WEATHER Partly cloudy and tonight. Sunday considerable cloudiness and warmer, scattered afternoon showers and thunderstorms.

THE MARION STAR

HOME EDITION

VOL. LXXI, NO. 125. The Associated Press International News Service United Press MARION, OHIO, SATURDAY, APRIL 24, 1948. 18 PAGES Entered as second-class matter at Marion Postoffice FIVE CENTS

IN CONNECTION WITH THE ANNUAL SCHOOL VOCATIONAL CONFERENCE here next Wednesday, Central Junior High school has arranged a display, pictured above, of vocational guidance books and pamphlets available to pupils to aid them in selecting their life's work. The display was arranged by Mrs. Mary Bohyer, Central librarian, shown at the left, her ninth grade library assistants, shown as follows from left to right: Sharon Rose Wolf, Barbara Caldwell and Iris Ballantyne. Mrs. Bohyer also will be in charge of a similar display at the First Presbyterian church when conference speakers gather there for a luncheon following sessions of various groups.

STATE LIQUOR OFFICERS RAID THREE PLACES

Charge Trio with Selling of Liquor Without Ohio License.

In a lightning series of early morning raids a six-man flying squad of state liquor agents and city police this morning raided the Manor House at 327 South Main street, Ray Howell's Cozy Corner Social Club at 848 Kenton avenue, and an upstairs apartment operated by James Levan Beaver, 41, at 747½ Bennett street.

The raids were led and directed by Inspector A. G. Kopan of the Cleveland office of the state liquor control division and Capt. Ora DeWees of city police.

Arrested at the Manor House was Mrs. Esther Mae Orth, 42, of 327 South Main street, operator. She was booked at headquarters at 4:47 a. m. today on charges of having possession of liquor for sale without holding a state permit, and keeping a place where liquor was kept for sale without a license.

Released on Bond

She was released on $125 bond and her attorney, Frank Wiedemann, entered a not guilty plea to both charges in court this morning. Her bond was continued and the case will be tried at a date after May 1 to be set by the court. The Manor House was raided at 4 a. m. and police report about 11 persons were in the place when the raid occurred.

Raymond D. Howell, 42, was arrested on two counts at the raid of the Cozy Corner Social Club, 848 Kenton avenue, when state agents and police entered the place at 1:52 a. m. He posted a bond of $175 when booked at headquarters and entered a plea of not guilty through his attorney, Frank Wiedemann, when arraigned before Judge Hazen at 11 a. m. The same charges were filed against Howell as were filed against Mrs. Orth. The hearing date for his case has not yet been determined.

Fine Assessed

James Levan Beaver, 41, charged with keeping liquor for sale in his apartment upstairs at 747½ Bennett street, was taken into custody by the raiding party at 3:25 a. m. and lodged in city jail.

He pleaded guilty to having whisky for sale on the premises without a license and was fined $100 and costs, with the stipulation the fine would be called paid if he donated that amount to the cancer drive, upon proof of which the court would suspend the costs. Ten persons were in the Cozy Corner and 11 persons were in the Beaver apartment at the time of the raids there police report.

All three arrests were made, state agents said on complaints and information filed by local citizens with the department of liquor control.

Start Work on Dike To Keep Flood from Waldo

Marshall Back In Washington

Returns from Bogota To Deal With What He Terms "Important Events."

By The Associated Press

WASHINGTON, April 2—Secretary of State Marshall returned to Washington today to deal with "important events" he said necessitated his leaving the Bogota inter-American conference.

The secretary's plane reached the airport here at 9 a. m. after an overnight flight from Bogota.

Marshall left the afternoon session of the conference yesterday after informing fellow delegates it was necessary for him to depart immediately.

The secretary's C-54 plane took off at 5 p. m. He was accompanied by Brig. Gen. Marshall S. Carter, a special assistant.

Marshall had been in Bogoto since March 29, the day before the opening of the ninth international conference of 21 American states. He said he stayed longer than he had planned because "I felt due to the critical situation here it was necessary that I remain until the most fundamental issues were agreed upon."

The conference probably will continue another week. Because of the secertary's departure, the formal signing of conference agreements will be left to another member of the U. S. delegation, it was said.

(Informants in Washington said Marshall's unexpected departure apparently was prompted by an accumulation of problems demanding his attention in the U. S. capital, rather than by any particular world crisis.

(These sources said the Palestine situation might require early action by Marshall, however.)

The secretary wished the delegates of the other American republics and their people a "steady increase in their fortunes." He was roundly applauded as he said farewell in Spanish.

Conference adoption of resolutions on Communist and colonialism Thursday cleared the way for winding up the sessions.

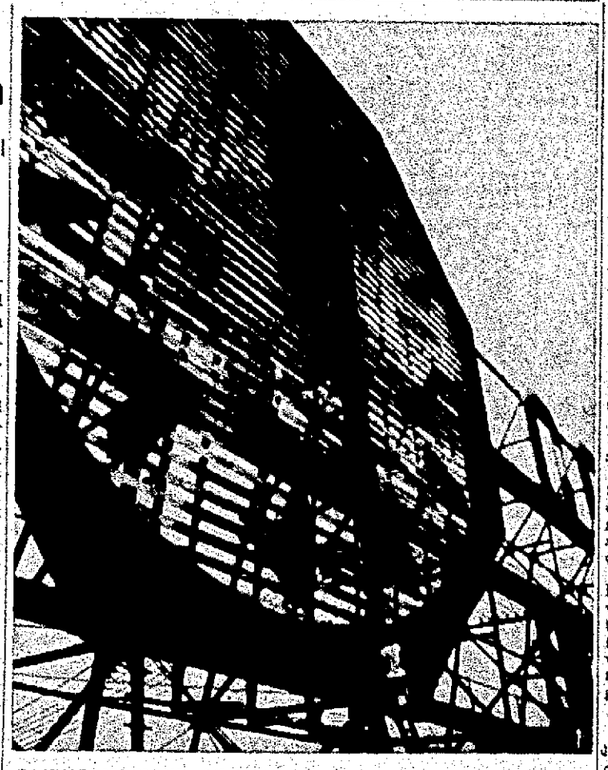

SAVING AN HOUR OF DAYLIGHT. Reminding everyone that clocks in many parts of the country must be moved forward one hour for daylight saving time, two funnymen from the circus take liberties with the world's largest timepiece, in Jersey City, N. J. Paul Jerome (tall) and Frank Saluto (short) are shown as they push the giant hand of the 50-foot clock to put it one hour ahead for the summer. International Photo)

Contractor Begins Moving Earth for Levee.

First earth was moved this week by the H. W. Holt and Son Construction Co. of Columbus, building the 6,500 foot wall at Waldo which army engineers designed to protect the village from rising waters in the Delaware dam flood control reservoir on the Olentangy river.

The huge earthen dike is expected to be completed by August unless bad weather interferes, Lewis R. Skelton, of Columbus, Holt company engineer in charge said today.

Skelton said that according to their contract, the dike is to be completed by Dec. 19 but given good weather and barring unforseen delays, the job should be done by the end of July.

Construction machinery moved into Waldo Monday but actual work did not begin until later in the week and to date has been for the most part preliminary work. The $105,000 contract gave the company until April 26 to begin work.

Machines in Operation

However bulldozers and drag lines went into operation Thursday and Friday south of the village, skimming off top soil to prepare a base for the tons of earth that will go into the dike.

Skelton indicated that approximately 30-35 men at most would be employed in building the dike. Most of these are permanent employes comprising equipment operators for draglines, bulldozers, rollers and other construction equipment.

Not more than a half dozen local workers are expected to be used and these mostly for tearing down fences, clearing brush and culvert work.

Remote possibility exists that some truckers may be needed if local road conditions make it impossible to use the company's heavy earth carrying equipment, Skelton said. However, present plans call for utilization of the 30-ton capacity turnapoles already moved up here from Columbus.

11 Buildings in Way

The job calls for 20,000 cubic yards of common excavation, more than 170,000 yards of embankment and approximately 185,000 cubic yards of barrow excavation. Before building up the dike through the village, 11 buildings will be moved. Work at the present time however, is confined to the area south of the village along Route 23, where the dike is to extend for approximately a half mile south of the new corporation line.

Skelton indicated that he would have no assistants in the construction engineering other than crew foremen. Progress of the dike will be checked at regular intervals by Tom Holt, 27-year-old president of the company. Holt flies back and forth between Columbus and various construction jobs the company has underway in his own Stinson five-passenger plane, Skelton said.

WAGE ORDER SENT TO UNION

"Press Just Demand," Policy Committee Tells United Steelworkers.

By The United Press

PITTSBURGH, April 24—The wage policy committee of the CIO United Steelworkers has ordered its negotiating committees to "press the just demand" for a substantial wage increase on other steel companies.

The resolution was passed Friday after CIO President Philip Murray told the committee and the steelworkers international executive board of U. S. steel's refusal to grant a wage increase.

The committee reaffirmed Murray's no-strike pledge as guaranteed under the two-year contract signed last year.

Union negotiators were instructed to seek 60 to 90 days additional time to reach a decision on a wage inchease if negotiations cannot be concluded within the time limits fixed by the contract. U. S. Steel refused the extension.

The committee also ordered union negotiators to carry on talks with respect to social insurance plans "until these negotiations have come to a successful conclusion."

Meanwhile, the electrical industry joined with U. S. Steel in a price slashing movement to beat inflation.

The rejection of wage increases by U. S. steel led to recesses in the negotiations of Westinghouse Electric Corp. and General Electric Co. with the CIO United Electrical Workers. No date was set for resumption of negotiations.

In New York, UE President Albert Fitzgerald charged Westinghouse and GE with "callous refusal to meet the cost of living needs of their employes."

Fitzgerald added, "it is no coincidence that General Electric, Westinghouse Electric, United States Steel, and Chrysler, all within two days, refused to raise wages a single penny, despite skyrocketing costs suffered by their employes."

General Electric and Westinghouse have refused to grant a wage increase on grounds that it would be inflationary.

HEARING PENDING IN COACH BEATING CASE

By The United Press

NEWARK, April 24—Donald L. Dimick, 45, a woodworker of nearby Granville, was free under $200 bond today pending a hearing on an assault and battery charge in connection with the beating of Granville high school coach Larry Petersen, 30.

Mayor Bryon Francis of Granville said the hearing will be held as soon as Petersen is well enough to appear in court.

Petersen, who suffered cuts on the head and right cheek and a badly bruised eye, was released from city hospital yesterday and returned to his Granville home.

Petersen's wife filed the assault and battery charge against Dimick. She accused him of beating her husband into unconsciousness with a piece of firewood in front of their home Thursday. The beating, she told authorities, grew out of an incident at Granville high school Wednesday when Petersen disciplined Dimick's son, Richard, 15.

Dimick said he hit the coach only with his fists. Dr. Lawrence Miller said Petersen's injuries indicated he was struck only with fists.

Annual Vocational Guidance Conference for High School Students Set for Wednesday

Dr. Donald P. Cottrell, deal of the college of education of Ohio State university and former director of Horace Mann School at Columbia university, New York, will be the keynote speaker at the annual citywide vocational guidance conference for all Marion High school pupils to be held this year the morning of April 28 in the Palace theater beginning at 8:45.

Announcement of Dr. Cottrell's acceptance was made late yesterday by Superintendent of Schools Lester L. Dickey.

Following the keynote address more than 2,300 pupils of the four junior and senior public high schools and St. Mary High school will gather in Harding and Central school buildings to meet with 50 occupational counselors.

Each of these counselors represents a different occupation and will advise students and answer questions regarding the advantages and disadvantages of his particular occupation as he has found it from long experience in that particular field.

Seventh Conference

Fourteen of the speakers will be from out of town including representatives from Ohio State and Ohio Wesleyan universities, state department of education, professional football, business, the Army, Navy, Marine Corps and TWA airlines.

It will be the seventh annual vocational guidance conference. They were set up in 1941 and have been conducted each year since with the exception of one year during the war when the program was omitted.

Following the counseling session the fifty counselors will attend a luncheon in their honor at the First Presbyterian church.

List of Speakers

A list of the group counselors and their subjects follows:

Accounting and bookkeeping, L. D. Clum, accountant; advertising, Jay H. Maish, Jay H. Maish Advertising Co.; auto mechanics and body work, O. B. Manbeck, Danner Buick Co.; agriculture or farming, Forest Loudenslager of King pike and Lloyd Lutz, associate extension agent; aeronautics, Paul D. Strahm of TWA, Columbus; air stewardess, Richard Hamilton of TWA, Columbus; art, Dr. Eugene J. McFarland of Ohio Wesleyan university; business administration, Robert O'Connell, Huber Mfg. Co.; carpentry, Robert Boger, Lumbermen's Supply Co.; chemistry, Robert Willey, Commercial Steel; chuch work, ministry, missionary, J. B. Holloway, Trinity Baptist church; clerking, Mrs. Arlene Rawlings of J. C. Penney Co.;

Commercial art, DeWitt Farrar, of the Howard Swink Advertising Agency; cosmetology, Mrs. Della Adams, state board of cosmetology; draftsman, Clifford Ward, Marion Power Shovel Co.; dramatics, Donald Eyssen, Ohio Wesleyan university; electrician, Don Cuthbert, Ohio Public Service Co.; engineering—general, Rodney Cox, Marion Mfg. Co.; engineering—diesel, F. D. Kennedy, Erie Railroad Co.; engineering—electrical, Rex Kilbourn, Marion Power Shovel Co.; engineering—mechanical, Ellis Wilson, Marion Power Shovel Co.; engineering—radio, F. J. Peters, WMRN; general office work, H. H. Douthitt, Marion Power Shovel Co.; home economics and related fields, Ruth Kleinmaier, Ohio Public Service Co.; housewife, Mrs. Lucille Jones; interior decorator, Wilfred Schaffner, H. Schaffner Co.; journalism, William B. Stanbro, The Marion Star; law, Charlton Myers, Moore and Myers;

Machinist—tool and die making, Tom Clark, Clark Metal Products Co.; mechanic, Robert Ruth, Huber Mfg Co.; medicine and dentistry, Jay Plymale, M.D., A. J. Wagner, D.D.S.; military forces, Army and Air Corps—Lt. Ernest Raichtel, Navy—Chief Carl T. Prusnek, Marines—Major Peter H. Hahn, Marine Headquarters, Cleveland; modeling, Pat Corrigan, F. R. Lazarus Co., Columbus; music, Rexford Keller, Ohio Wesleyan university; nursing, 9th and 10th grade girls, Irene Tinkiepaugh of Marion City hospital, 11th and 12th grade girls, Ann Sedelmaier, Marion county health department; pharmacy, Carroll Schmidt, Henney & Cooper; photography — portrait, Isadore Stein, Stein's Art Gallery, commercial—Dale Hughes, Hughes Photo Service; physical education —teaching—(boys) Dr. Richard Stultz of Ohio State university, (girls) Dr. Ann Paterson of Ohio State university; printing, Frank Garfield, Home Print Shop; radio broadcasting, D. J. Brewer, WMRN; radio operation and service, Robert T. Mason, WMRN;

Railroading, Hale Clark, Erie Railroad Co.; retail store operator, D. J. Isaly, Isaly Dairy Co.; sales representative, John Courtright, Marion Power Shovel Co.; seamstress and dress design, Marguerite Bigley, Ward-Stilson Co.; secretary, 9th grade girls—R. C. Dunlap, Harding High school, 10th grade girls—Corinne Lacey, Osgood Co., 11-12th grade girls—Ferol Burley, Berlou Mfg. Co.; social work, Paula Ramroth, Red Cross Office; sports—professional, John A. Wiethe, attorney of Cincinnati, formerly a guard with the Detroit Lions professional football team; stenography, Evelyn Barley, City Loan Co.; teaching, Harold J. Bowers, state department of education; telephone, John Boyd and Clark Sayler, Ohio Associated Telephone Co.

PHYSICIAN OPENS OFFICE IN MARION

Dr. M. S. Olson Joins Marion Clinic Staff.

Announcement was made today that Dr. Morten S. Olson has located in Marion and is associated with Dr. C. G. Smith at Marion Clinic at 375 South Main street.

Dr. Olson is a graduate of the University of Chicago, Rush Medical college, receiving the degree of doctor of medicine in 1941.

He spent his internship at Swedish hospital, Minneapolis, Minn., after which he served four years as officer in the U. S. Army Medical Corps. Thirty-eight months of this time was spent overseas in the Southwest Pacific area.

Since his return from the Pacific theater he has had two years' specialty training in internal medicine, the first year at St. Anthony hospital, Oklahoma City, the second year under Dr. F. Jukes at Peoples hospital, Akron, O.

Dr. Olson is married and has two children, a son, Judd, age 5, and Janice, an eight-month-old daughter. Mrs. Olson was formerly Miss Frances Ridley, a graduate of the University of North Dakota. Later she took post graduate work in child welfare at the University of Chicago. She spent several years in the educational field, and for a period of time did social welfare work.

LUMBER COMPANY TO ENLARGE PLANT

New Office, Display Rooms To Go Up.

P. D. Lockwood, president of Lockwood Lumber Company Inc. of 160 North Greenwood street, today announced construction will start immediately on an addition to their yards.

The addition will be of frame construction and will have a frontage of 44 feet on North Greenwood street and a depth of 60 feet. The new addition will be occupied by the company's permanent offices, showrooms for a new paint and varnish sales department, and for the display of a line of builders hardware. The architectural design of the new addition will be a modern exterior and an ultra modern interior which will employ paneled walls and tiled ceilings.

Lockwood Lumber Co. is a comparatively new firm in the builders supply field in Marion, having purchased their present quarters Jan. 1, 1947, from the Slanser Lumber and Coal Co., who formerly occupied the site.

P. D. Lockwood, president of the firm, came to Marion after 21 years of operation of a lumber and builders supply firm in Midland, Pa. Assisting Mr. Lockwood in operation of the firm are his son Carrol E. Lockwood, treasurer, and William E. Hutchman, vice president.

Revolt Army Enters Costa Rican Capital

By International News Service

SAN JOSE, Costa Rica, April 24—Troops of the Costa Rican "national liberation army" in revolt against the government, entered the capital city of San Jose today.

The troops are led by Jose Figueres, who has proclaimed an anti-communist regime.

JURY DISAGREES IN TRIAL AT BUCYRUS

Special to The Star

BUCYRUS, April 24—The two-day trial of three Marion UAW-CIO union members on a charge arising from strike activity in Galion last fall closed late yesterday with the jury unable to reach a verdict.

Jury was given the case at 3 p. m. and more than three hours later announced that they were unable to return a verdict. The panel of 11 women and one man split evenly.

The men, Richard Gibson, 28, Walter Foust, 30, and James Wilson, 29, were being tried on the charge of driving an automobile without the owners consent, one of five separate charges on which they were indicted by Crawford county grand jury last fall.

Crawford County Prosecutor Leo J. Scanlon said today he had not decided whether to ask for retrial on the same charge before another jury or seek conviction on any or all of the remaining charges. He indicated there was a good possibility that a new trial on the first charge would be sought.

Other charges still standing against the men include assault, assault and battery, grand larceny and kidnapping.

BUCYRUS BABY "GOOD" AFTER DELICATE SURGERY

By International News Service

COLUMBUS, O., April 24 — Richard Allen Hansen, 14-month-old Bucyrus baby, was reported in good condition at White Cross hospital today after surgeons removed his bladder.

It was the second trip to the operating table for the youngster after he was born with his bladder outside his body. He first entered the operating room seven months ago with the odds a thousand to one against his recovery.

Surgeon Robert A. Keating reported the boy progressed normally after an initial operation bypassed the useless organ.

Few Takers for Offer of $1 Bills at 89 Cents

By The Associated Press

BLUEFIELD, W. Va., April 24—One-dollar bills don't sell very well here—even for 89 cents.

By way of advertising for his new store, Olin Austin offered to sell each adult customer two one-dollar bills for 89c apiece.

But most people thought there was some catch to it and business has been "pretty slow," Austin reported today.

Some hard-to-please customers have even grumbled that 89 cents is more than a dollar is worth anyhow.

Sunday Time Shift Will Have Little Effect in Marion

Although some 60,000,000 of the nation's 145,000,000 people will go on daylight savings time tomorrow, the change in the clocks will have little effect on Marion or other central Ohio cities, majority of which will remain on eastern daylight time.

Columbus, central Ohio's largest city will remain on standard time, although many large cities in other sections of the state will move their clocks ahead. Ashland is the nearest city to Marion to adopt "fast time" for the summer.

Major radio networks are arranging to bring their programs at the regular hours to communities where time is unchanged.

The switching hour is 2 a. m. Sunday when conforming clocks will be set forward 60 minutes, The Associated Press reported.

Although "fast time" has won new converts this year, widespread observance will be pretty much limited to the heavily-populated northeastern section of the country. As usual, rural areas in general will shun it.

Most railroads and airlines will continue to operate on standard time.

The radio networks will move their programs ahead an hour in the east.

However, programs will be recorded and then retransmitted to stations in the middle west and west where summer time generally won't be observed. This will bring them in at their customary times.

Unlike other big eastern cities, Washington will not go on daylight saving time Sunday.

It may do so in a week or two, however. That depends on its 531-member "city council"—congress.

"NOT TELLING ALL," REUTHER QUIZ BELIEF

By The Associated Press

DETROIT, April 24—Police Inspector Joseph Krug said today he believed Nelson Davis, a self-styled Communist, "isn't telling all he knows" about the Walter Reuther shooting.

Davis, 52-year-old Negro, has denied a report he knows who fired a shotgun blast that seriously wounded the CIO United Auto Workers president Tuesday night.

He was arrested Thursday after officers said they received the report from a mystery witness.

No charge has been placed against Davis, and Prosecutor James N. McNally has been ordered to give a "specific" reason why he should be detained longer at a habeas corpus hearing today.

Circuit Judge Arthur Webster refused Wednesday to grant the writ freeing Davis, whose attorney claimed he was "manifestly innocent."

While police tracked down slim clues in their manhunt for Reuther's assailant, the red-haired labor leader was heartened by news that he may yet have the use of his right arm—nearly torn off in the attack.

TAFT AGAINST AEC NOMINEE

Says He Opposed Lilienthal Before and His View Has Not Changed.

By The Associated Press

CLEVELAND, April 24—Sen. Robert A. Taft was opposing nomination of David E. Lilienthal for a new five-year term as chairman of the atomic energy committee today as he and Harold E. Stassen observed a "breather" in their heated Ohio primary race for Republican presidential delegates.

Taft said last night in the radio program "meet the press," he had opposed Lilienthal before and still opposed him.

Many senators are against the idea of carrying over into a four-year presidential term the five appointments to the commission which President Truman sent to the senate early this week, said Taft.

It seems likely, he continued, the senate will insist on recess appointments to the commission.

Taft was one of the leaders in the unsuccessful fight against Lilienthal's appointment in 1946.

Stassen was slated to fire one parting shot at a Cleveland City Club forum today before leaving the state for the weekend. He will fly to Chicago for a mock convention at Northwestern university.

Taft resumes his campaign Tuesday with an address in Dayton.

Stassen, seeking 23 of 53 Ohio delegates elected at the May 4 primary, last night called for collective action by the United States and other nations acting under the United Nations charter to stop communistic infiltration and aggression.

Taft, "favorite son" candidate of the state GOP organization, declared last night that Stassen was "proclaiming in one voice support of the Taft-Hartley law," while "obviously appealing to the labor vote by criticizing specific portions" of the act.

The Ohio senator also said he would not accept the vice presidential nomination.

* * *

Stassen Disagrees

CLEVELAND, April 24—Harold E. Stassen disagreed today with his Ohio primary rival, Sen. Robert A. Taft, on confirming the new appointment of David E. Lilienthal as chairman of the atomic energy commission.

"Unless there is some new evidence why Lilienthal should not be confirmed," Stassen told a news conference, "this should be done."

SHIPMENT EXPANDS

By The Associated Press

ADA, O., April 24—The express bill read, "one cat," but when Lee Morrison opened the crate, he found a cat and six kittens yesterday. The express company had added an extra charge too—12 cents for milk at Cincinnati.

GOOD EXCUSE

By The Associated Press

BUFFALO, N. Y., April 24—Halted for speeding, a young man explained his June wedding plans might hinge on that vacant apartment he had just heard about. "Go ahead, but take it easy," Motorcycle Patrolman Walter J. Swift told him.

5 NAVY FLIERS DOWN IN RAFTS, RESCUED

By The Associated Press

NEW YORK, April 24 — Five Navy fliers rescued from the icy waters of the Atlantic last night after they were forced to abandon their medium bomber arrived here today on the U. S. liner Washington.

The plane, a twin-engined Neptune, sank about two minutes after they ditchd it. The men spent about three and a half hours in rubber life rafts about 40 miles west of Nantucket light before the Washington rescued them.

Except for being chilled from immersion in the water before they clambered onto the rafts, the men suffered no ill effects. The sea was calm and after they had lashed the two rafts together, they said they spent most of the time "joking" until rescuers arrived.

The men, based at the Quonset, R. I., Naval Air Station, were returning from a routine navigational flight to Bermuda when the plane's engines failed.

The pilot, Lt. Harvey R. Rouzer, 26, of Salisbury, N. C., gave orders to ditch the plane. The rest of the crew were Ensign Philip J. Fagan, 25, of Glen Cove, N. Y., co-pilot; Ensign Sherman F. Dudley, 25, of Madison, Wis., co-pilot and navigator; Aviation Chief Machinists Mate Thomas F. Thurston 26, of Richmond, Va., and Aviation Chief Radioman William P. Delli-Gatti, 25, of Pittsburgh, Pa.

TEMPERATURES

Noon Today	80
(For period between 8 a. m. yesterday and 8 a. m. today.)	
Maximum	70
Minimum	60
One Year Ago Today	
Maximum	72
Minimum	50

NEWSPAPERARCHIVE®
NEWSPAPERARCHIVE®

SIX ARE INJURED IN AUTO ACCIDENTS

Three Are in City Hospital; One Car Demolished.

Six persons suffered injuries, placing three in City hospital, and an automobile was demolished in accidents within the last 24 hours, the state highway patrol and city police reported.

Mr. and Mrs. Ralph Grosvenor of Huntsburg, O., are in City hospital, following an accident at 11:50 p m. yesterday. The mishap happened on highway 47 one and a half miles east of Richwood. Mr. Grosvenor suffered shock and a broken arm and Mrs. Grosvenor shock and lacerations about the body.

The accident involved the Grosvenor car, going west, and a car driven by Donald Fryman of near Richwood, headed east, but stopped on the highway. A third car owned by Marvin Fogt of Richwood was stopped on the opposite side of the road with a flat tire. Mr. Grosvenor, following a truck west, failed to see the Fryman car in time to avoid the collision, patrolmen said.

Earl Sipes of Oceola, riding a motorcycle west on state route 103 a mile west of Sycamore in Wyandot county at 11:30 last night, struck a hole in the road and overturned with slight lacerations and chest bruises resulting to the driver.

A 1947 model Cadillac automobile, driven by David Karp of Hartford, Conn., was demolished with minor injuries to the driver early yesterday morning when it overturned on a curve while trying to avoid a car driven by Keith Malott of 288 East Center street about six miles east of Marion on highway 30-S. Malott was not injured.

William Krohmer, 25, Milner Hotel, is in City hospital today with shoulder and back injuries as a result of a collision of a car driven by Peter T. Bascos, 25, of 123 West Columbia street, with a parked car owned by Bernard Kirby. The Kirby car was parked in front of the owner's home at 528 South Prospect street when the accident occurred at 1:24 a. m. today. Both Krohmer and Bascos were taken by Pete Armstrong to City hospital for treatment. Bascos was released but Krohmer was held for further treatment. His condition is reported today by hospital attendants as "pretty good." Both cars were considerably damaged in the accident.

At 4:25 p. m. Friday a City Ice and Fuel Co. truck driven by Orville Ray Davis, 19, of 202 Windsor street overturned after making a right turn into Oak street from West Center street. The left side of the truck was damaged.

The car of Omar Jenkins of 302 Silver street was damaged in a collision while parked in front of the owner's home when hit by a hit skip driver at 2:51 a. m. this morning, according to a police report. The left rear fender of the car was damaged in the accident.

Five Fines Assessed In Traffic Violations

Five arrests and fines were included in the state highway patrol report today.

Robert Bridges of Grosse Point, Mich., arrested at 9 p. m. yesterday on an excessive speed charge, was fined $10 and costs by Mayor E. Naus of Upper Sandusky.

Harold Schwaderer of near Marion and Melvin Bernow of Waldo each contributed $10 to the cancer fund campaign today, following arrests on insufficient light charges. They were given a choice of paying the fines to municipal court or donating to the fund. Schwaderer was arrested yesterday and Bernow April 17.

Two were fined $5 and costs each by Mayor Bennington of Mt. Gilead for traffic violations which included Donald Miller of Cincinnati, charged with crossing a yellow line on highway 42 at 10:45 last night in Morrow county, and John Bloom of near Mansfield, arrested at 9:30 on highway 42, charged with failure to obey a stop sign.

RECOVERY MINISTER PLAN OF DE GASPERI

By The United Press

ROME, April 24—Premier Alcide De Gasperi is planning to create a special ministry to handle Italy's role in the European recovery program, political quarters said today.

These sources said Ivan Matteo Lombardo, former New York businessman who walked out of the Communist-dominated leftwing Socialist party two month ago, was considered first in line for appointment as recovery minister.

Lombardo was Italy's first special minister to Washington after the war. He has a wide acquaintance in Washington and a deep knowledge of United States business methods.

Creation of the new ministry is expected to be announced when De Gasperi completes reorganization of his cabinet in view of election results.

De Gasperi conferred with four of his ministers late yesterday in what were believed to be preliminary talks on cabinet reorganization.

Lana Turner To Wed Tinplate Heir Monday

By The Associated Press

HOLLYWOOD, April 24—The way was cleared today for the wedding movieland has been predicting all year—Actress Lana Turner and tinplate heir Henry J. (Bob) Topping Jr.

The ink was barely dry on the divorce decree Arline Judge obtained from Topping in Bridgeport, Conn., when the Turner-Topping ceremony was set for Monday here.

The nuptials will be held in the home of William R. Wilkerson, Hollywood trade paper publisher, who will double as best man.

It will be the fourth marriage for both 28-year-old Lana and Bob, 34.

GANG'S "EXECUTION" FATAL TO YOUTH, 18

By The United Press

NEW YORK, April 24—Three teenage boys were arrested on murder charges today for the "execution" on a Brooklyn street corner last night of a boy they mistakenly thought belonged to a rival neighborhood gang.

William Gottlieb, 18, was shot to death after a brief scuffle despite his denial that he belonged to a rival gang, his 15-year-old companion John Murphy told police.

Murphy said he and Gottlieb were talking on the street corner when three youths came out of a nearby bar and walked toward them.

"I knew we were in for trouble," Murphy said, "because they are three tough guys.

Murphy said the three youths accused Gottlieb of being one of the South Brooklyn Tiger gang who had invaded their Redhook territory last Thursday night. That invasion had resulted in a fist fight between gang leaders.

Murphy said Gottlieb told them he was not a member of the gang and had not been in Redhook Thursday night. Then, he told police, he was struck on the head with a gun butt.

"The next thing I remember was hearing a shot, and then Gottlieb was lying by me," he was quoted as saying.

The older boy, shot through the chest, was killed instantly.

Murphy was held by police as a material witness and was not identified until after the arrest of the other boys today.

Members of the gang booked on homicide charges were: George (Red) Boundy, 16; Anthony (Blackie) Lucira, 17, and Thomas (Frenchy) Scardaci, 17.

Two other members were held for violation of the Sullivan law. One of them Vincent Desieno, 18, had in his home the .32 caliber pistol with which Gottlieb was shot, police said. The other, who also had a gun in his possession, was Vincent Des Calo, 18.

5 Dead, 10 Hurt In Wake of Tornado

By The Associated Press

IONA, Ia., April 24—Five persons were dead and 10 others injured in the wake of a tornado which roared through the heart of this little northeast Iowa community yesterday.

The fifth victim died in a New Hampshire hospital of internal injuries suffered in the storm which earlier took the lives of his wife and grandson.

The twister, which flattened about one-fourth of Ionia (300 population), caused damage estimated by Mayor C. De Wild at between $150,000 and $200,000. Two churches, a store and more than a half dozen homes were leveled by the tornadic winds.

From here the tornado leaped 20 miles to Elma, then another 15 miles to Cresco, destroying buildings on several farms. There were no reports of casualties.

More Fines Donated To County Cancer Drive

Leo Johnson, 24, of 512 Tyler street was arrested by police at 3:25 a. m. today on Fairfield street and lodged in city jail on a charge of intoxication and disorderly conduct at 848 Kenton avenue. He was fined $25 and costs with the provision that the fine and costs would be suspended if he would donate $25 to the cancer fund drive. The same option was extended to all persons fined for misdemeanors by Judge Hazen today.

George Washington Clarkson, 26, who was arrested Thursday on a charge of assault and battery filed by his wife, Mary F. Clarkson, was released from jail today after posting a $100 bond for his appearance in court to answer the charge at 10 a. m. on April 28.

ONE OF ISALY FOUNDERS DIES IN MANSFIELD

MANSFIELD, April 24—Funeral services will be held at Mansfield Monday for Rudolph W. Hartman, 74-year-old founder and president of the Hartman Electrical Manufacturing company and one of the founders of the Isaly Dairy company.

Hartman died late Friday after a brief illness. He founded the Hartman company in 1904 and at the time of his death also was president of the Mechanics Building and Loan company.

New Coin To Have Limited Distribution

CLEVELAND, April 24—A limited distribution of the new half dollars bearing the portrait of Benjamin Franklin will be made starting April 30 to all banks and trust companies in the Fourth Federal Reserve District which request them, President Ray M. Gidney of the Federal Reserve Bank of Cleveland announced today.

The new half dollar is the fifth of a series of portrait coins, the others being the Lincoln penny issued in 1909; the Washington quarter issued in 1932; the Jefferson nickel issued in 1938, and the Roosevelt dime, issued in 1946.

The Benjamin Franklin half dollar is exactly the same size and metallic content as the Liberty half dollar. The latter coin, first issued in 1916, will continue to circulate but will not be minted further. The new half dollar was designed by Mrs. Nellie Taylor Ross, director of the mint, and was approved by Secretary of the Treasury John W. Snyder.

JEWS LASH AT ARAB APPROACH TO HAIFA

By The Associated Press

JERUSALEM, April 24—Jewish fighters lashed out today at the Arab village of Balad Esh Sheikh in their drive to seize all approaches to conquered Haifa.

The battle for the village five miles southeast of Haifa on the road to Nazareth raged most of the night. At dawn the Arabs asked Haganah, the Jewish militia, for a truce, British army authorities said.

This was agreed upon with the stipulation the Arabs hand over their arms at Haganah. Only 22 rifles were yielded by the Arabs, and the Jews refused them with an ultimatum to renew the attack unless all arms were surrendered.

The Arabs would not accept, and the Jews opened fire again. The army interceded and negotiated a cease fire order to permit British personnel to evacuate women and children from the village.

The Holy Land was most quiet otherwise on the Jewish Sabbath following last night's Seder celebration opening the week of Passover.

Meanwhidle Sir Alan Gordon Cunningham, British high commissioner, said in a statement that the Arabs had provoked the Jewish attack which resulted in capture of Haifa.

5 Armed Men Rob Dwelling Occupants

By The United Press

COLUMBUS, O., April 24—Sheriff's deputies today checked a 1941 automobile for fingerprints in hope of identifying at least one of five armed men who held up an alleged "numbers house" here and robbed three men of "more than $2,000 in cash and jewelry."

The automobile, believed to have been the getaway car, was found abandoned on U. S. Rt. 23, nine miles north of the Franklin county line. Its tags had been removed.

Sheriff's deputies said four of the five heavily armed bandits entered the two-story house by a rear door and ordered two men to "get over there and yet your hands up or we'll kill you."

Two of the gunmen, one armed with a .45-caliber automatic and a .32 caliber revolver and the other with a .32-caliber automatic, herded the pair into a front room.

Another man, who entered the house while the robbery was in progress, also was ordered into a front room by the bandits.

The bandits fled after forcing the men to remove their trousers.

RED CROSS NEARS GOAL

MARYSVILLE, April 24—Union county's Red Cross fund campaign was only slightly short of its mark of a $4,200 quota this week with more than $3,900 turned in and several townships still to report, according to Russell Banks, treasurer of the county chapter of the American Red Cross.

STRIKE PARLEY FAILS

By The Associated Press

NEW YORK, April 24 — A meeting between top officials of the American Federation of Labor and the New York Stock Exchange ended in deadlock yesterday after mediation was resumed in an attempt to end the 27-day-old strike against the Exchange.

STRIKE SET BACK PEAK IN PRODUCTION

By The United Press

WASHINGTON, April 24—The coal strike slammed the brakes on factory production just when it was hitting an all-time high, the Federal Reserve board reported today.

Shortages caused by the strike set back the board's index two points in March from the all-time peak of 194 in February. The 1935-39 average equals 100.

Because the strike continued into this month, April production will be lower, too, the board said.

Industry sources estimate that the strike cost about 53,500,000 tons of soft coal. The miners are out more than $100,000,000 in wages, most of the 400,000 miners were away from the pits for about four weeks, and their wages average about $28,000,000 weekly.

Until dwindling coal supplies slowed output, the nation's steel mills were producing at a new record peacetime rate in March.

Automobiles were rolling off the assembly lines as fast during four weeks, and their wages average about $28,000,000 weekly.

The Federal Reserve board's monthly summary of business conditions lines up the situation like this:

Before dwindling coal supplies slowed output, the nation's steel mills were producing at a new record peacetime rate in March.

Automobiles were rolling off the assembly lines as fast during March as at any time since V-J day. By biting into coal reserves, the industry was able to keep production going despite the strike, but a slowdown is in prospect for the next few weeks.

Navy Trade School Training Available

Information just received by Chief Engineman Carl T. Prusnek, Navy recruiter, from the Bureau of Naval Personnel in Washington, D. C., lists 17 new service trade schools which have just been made available for the exclusive training of enlistees who have no previous military experience, especially those enlisting under the special training program for high school graduates. Only men between the ages of 17 and 31 with no prior military service in any branch of the armed forces are eligible for admission to these schools and each applicant must have a high school education.

Physical requirements have been lowered as color perception is no longer required of prospective enlistees. Minor changes in requirements as to height, vision, and dental qualifications have been ordered but the same high mental and moral standards remain in effect.

Further information may be secured between 8:30 a. m. and 4 p. m. daily from the recruiter at his booth in the sheriff's office in the courthouse.

"SHIP SINKING" A HOAX

By The Associated Press

MIAMI, Fla., April 24 — The Coast Guard reported today that distress calls which asserted that the French steamship Saint Domingue was afire and sinking in the Caribbean sea "definitely were a hoax." The 3,109-ton craft has been located safe in a French port, Coast Guard search and rescue headquarters stated. Army aircraft and two Navy destroyers searched the reported area of distress and found nothing.

STORK ON THE WAY

By The Associated Press

NEW YORK, April 24—Winthrop Rockefeller, son of John D. Rockefeller Jr., says he and his bride are expecting a baby next November. They were married last February.

NUDISTS EMBARRASSED

By The Associated Press

BIRMINGHAM, Eng., April 24 —Residents of a Warwickshire nudist colony complained to the Royal Air Force. They said pilots were swooping low over the camp swimming pool, leaning out and "making gestures" at the people below. A senior RAF officer promised, "It will not happen again."

BUYER FELLER'S RELATIVE

By The Associated Press

CLEVELAND, April 24 — Real estate sources said yesterday that Martin Winther, father-in-law of pitcher Bob Feller, bought a country home in neighboring Gates Mills. The purchase was said to involve nearly $100,000. Winther is in charge of the Eaton Manufacturing Co. plant at Kenosha, Wis.

RED CROSS SPEAKER

BUCYRUS — Miss Elizabeth Cott of Dayton, American Red Cross, recreational worker during the war, will speak before the Crawford county chapter Monday night. Election of directors will be held.

DEATHS and FUNERALS

Edward P. Numan

Edward P. Numan, 70, father of Mrs. Helen Deibel of 269 Forest Lawn boulevard, died at 10 p. m. Friday in his home near East Canton, following a stroke. He had visited in Marion often.

Born at East Canton, he was a son of Zadock and Sarah Marks Numan, early residents of Stark county. For 25 years he was an employe of the Northern Ohio Power and Light Co. in Canton.

Surviving are his widow, Mrs. Ada Numan, his daughter here, another daughter, Miss Florence Numan at home, a foster son, William Leatherow of Ogden, Utah, and a grandchild.

Funeral services will be conducted Monday at 1 p. m. in the Arnold funeral home in Canton by Rev. Karl Koepke. Burial will be in Westlawn cemetery, Canton. Friends may call at the funeral home after 2 p. m.

Mrs. Sarah Zeiter

UPPER SANDUSKY — Funeral services for Mrs. G. W. Zeiter, 90, will be held Monday at 2 p. m. at the Bringman & Co. funeral home here. Rev. Cecil Fogle, pastor of the John Stewart Methodist church, will be in charge. Burial will be made in Pleasant Ridge cemetery, Tymochtee township. Friends may call at the funeral home after 7:30 o'clock Saturday evening.

Mrs. Zeiter died at the A. W. Legg rest home late Thursday.

Sarah Emma Zeiter was born in Tymochtee township, Wyandot county, Feb. 6, 1858, to Levi and Barbara Hufford Ekleberry. She was united in marriage to George W. Zeiter Feb 15, 1883. Mr. Zeiter is deceased. Surviving are a sister, Miss Beda Ekleberry of Smithville.

Mrs. Fannie Drake

MORRAL—Mrs. Fannie Drake, 82, of Morral died at 1 a. m. today in Marion City hospital. She had been in ill health about five years. Born Jan. 23, 1866, she was a daughter of William and Phordelia Allen McWherter. Oct. 22, 1889, she married George Drake whose death occurred several years ago. She was a member of the Baptist church. Surviving are brothers, Samuel McWherter of Morral and Fred of 510 North Main street, Marion, and half-brothers and sisters, Jess McWherter, and Misses Susie and Mabel McWherter, all of Cleveland, Carl McWherter of near Marion, Homer of near Green Camp, Mrs. Ruth Jenkins of Lee street, Marion, and Mrs. Grace Johnson of Detroit, Mich.

Funeral services will be conducted Monday at 2 p. m. in the Morral Baptist church by Rev. Marvin Crabtree. Burial will be in Grand Prairie cemetery. Friends may call at the Lucas funeral home here after 1 p. m. Sunday until 1 o'clock Monday, then at the church.

Mrs. Martha A. Durfey

RICHWOOD—Mrs. Martha A. Durfey, 76, of Richwood died at 9:30 p. m. Friday in the home of a daughter, Mrs. Bessie Bumgarner, on the Kinney pike, after an illness of six months. Born Sept. 6, 1871, in Radnor, she was a daughter of William and Mary Ellen Roberts Griffith. Feb. 12, 1891, she married Otis E. Durfey who died nine years ago. She was a member of First Baptist church. Surviving with her daughter are two grandchildren, Millard and Earl Bumgarner, three great grandchildren, a sister, Mrs. Margaret Dildine of Richwood, and four brothers, Evan Griffith of Radnor, C. E. Griffith of Richwood, Lee Grifith of Prospect and Ernest Griffith of Lima.

Funeral services will be conducted Monday at 2 p. m. in the Baptist church by Rev. Donald S. Hobbs pastor. Burial will be in Radnor cemetery. The body will be removed from the Hastings funeral home to the Bumgarner home where friends may call after 7 tonight.

Mrs. Ethel Mae Huffine

RICHWOOD—Mrs. Ethel Mae Huffine, 24, wife of Emerson Huffine of Magnetic Springs, died in her home at 7:15 p. m. Friday after an illness of three months. Born Dec. 31, 1923, in Magnetic Springs, she was a daughter of Levi and Elsie Evans Wornstaff. Her marriage to Mr. Huffine was Dec. 24, 1942. She was a member of the Magnetic Springs Methodist church. Surviving with her husband are her parents and two children, Wanda Mae and Charles Emerson Huffine, and sisters and brothers, Mrs. Audrey Gregg of Kalamazoo, Mich., Mrs. Bernice Morelock of Sidney, O., Wilbert Wornstaff of Magnetic Springs, and Isaac Wornstaff of Brewster, Ohio.

Funeral services will be conducted Monday at 2 p. m. in the Magnetic Springs Methodist church by Rev. Hiram B. Holdridge, pastor. Burial will be in Shoup cemetery south of Prospect. Friends may call at the Winter funeral chapel here until Sunday noon, then at the Huffine home.

—Funeral Services—

Mrs. Zena R. Moehn—Monday 2 p. m., Uncapher-Bastian funeral home, Dr. Edwin A. Brown, burial Marion cemetery. Friends may call at the funeral home.

Lawson Boggs—Sunday 2 p. m. Winter funeral chapel, Richwood, Rev Charles Cramer, burial Claiborne cemetery. Friends may call at the funeral home.

In the account of the death of Francis Warner, 67, prominent farmer in the Magnetic Springs community, reported in The Star Wednesday, it was erroneously stated he was a brother of the late Fred W. Warner, Marion attorney. The deceased was a cousin of Mr. Warner and also of Francis Warner who lives one mile north of Prospect on the Hughes road.

Mr. Warner returned yesterday from Convoy where he attended the burial of his cousin Thursday, following funeral services in the Winter funeral chapel at Richwood.

Mr. Warner died suddenly of a cerebral hemorrhage Tuesday at the home of a niece, Mrs. John Campbell of Fort Wayne, Ind., where he and his wife were visiting for several days.

FIRE POTENTIALLY BAD

MARYSVILLE—Speedy action on the part of local firemen this week prevented spread of a potentially dangerous fire on the second floor of the Weiss building in a local business block. Fanned by a high wind, the fire started in a second-floor apartment in the rear of the building, apparently from a short circuit in the wiring. The fire was under control in less than 10 minutes.

NEW UN MOVE F TRUCE IN PALES

By The Associated Pre

LAKE SUCCESS, April

The United Nations Security Council established a three-c Palestine truce commissio night but made no provis force the Arabs and Jews fighting.

The action was the co fourth effort in two mon bring peace to the Holy Some delegates doubted it succeed in view of the fail pleas and orders to the Ara Jews March 5, April 1 and 17.

The United States, Franc Belgium were named to the mission in a resolution pr by the U. S. and adopted council.

This proposal was the la a series made by the U. S. she dropped support of pa of Palestine last February UN assembly, which recom ed partition last Nov. 29. is in special session to co a U. S. suggestion for an i trusteeship after the Britis up their mandate over the Land May 15.

Senators Tobey (R-NH). C (D-NM) and Morse (R-Ore nounced plans last night "national emergency confer on Palestine and the middl in Washington May 7-10.

Their Washington stat said more than 100 congre labor and industrial leade foreign experts would take question of a "practical A can policy which is not ba makeshifts but on a creative tion." It urged "America tern democracy" in the Holy

The UN plans call for pea forts to be carried on sim eously here and in Palesti

MERCHANT'
Transfer & Storag
180 E. Mill St. Phone 42

EXCLUSIVE AGENTS FOR
AERO Mayflower
NATIONWIDE TRANSIT RE MOVER

CASH NOW!
We will pay cash for complete furnishing of your home,
as much as $25.00 to $1,000
in advance on your public sale.
To pay off your loan. To pay on a house trailer, etc.

Col. C. M. Wilson and Col. F. E. Williams
Licensed and Bonded Auctioneers. Our past record your guara
135 E. Mill St. Phones 2786-2489 Marion.

Keep sows in top condition to produce large litte
Master-Mix Sow and Pig Concentrate with M-V (Methio-Vi
helps send healthy pigs to market quicker. Ask about th
feeding program today.

Marion Grain & Supply Co.
158 N. Vine St. Phones 2666—4181

Our trucks will be there to pickup your
LAUNDRY and DRY CLEANING
Jamerson Bros.
New Location 334 S. Main St. Phone 2775

Your SUNDAY DINNER will be ready
and BREAKFAST, LUNCH and DINNER any other day you come
SANDWICHES • SNACKS • BANQUETS
Open Daily
6 A. M. to 12 Midnight
Except Monday 6 A.M. to 7 P.M.
The COFFEE POT RESTAURANT
766 Davids St., Oakland Heights Phone 2872

ISALY'S CAFETERIA
151 S. Main St.
• SUNDAY MENU •
T-BONE STEAK
Choice of Potatoes, Choice of Vegetables, Hot Rolls and Butter, Coffee, Tea or Milk, Dessert, After Dinner Mints
ENTREES . . .
T-Bone Steak
Creamed Chicken on biscuits
Cube Steak baked in Mushroom Sauce
Macaroni Salad
Green Cut Beans
"The Line Moves Quickly"
Isaly's

Financial Security
Life Insurance is the one way to financial independence. In most cases it is the only way.
There are tax advantages in living with life insurance.
See
R. R. BUSH C. E. BASELER
C. G. BLOOMINGDALE FRED W. HOCH
The Ohio State Life Insurance Co.
E. G. Siefert, Mgr. Paul H. Schwemley, Cashier
Marion County Bank Bldg. Tel. 6262

X ROBERT T. MASON

Republican Nomination to CONGRESS MAY 4
Vote For
BOB MASON
Owner and Manager
WMRN—MARION
For
Sound, Constructive Government Expressing the Will of the People of the Eighth District.
Mason For Congress Committee
Chas. D. Faurot, Chairman
Mrs. Fillmore Young Secretary
Paid Advertisement

Accidents Happen At Any Speed
DON'T TAKE CHANCES
INSURE YOUR CAR WITH
George F. Stafford Agency
General Insurance
120½ S. Main St. Phone 2495

X Don A. Clark
REPUBLICAN CANDIDATE FOR
SHERIFF
Paid Advertisement

NEWSPAPERARCHIVE®

News of Our Neighbors

Richwood

The Lionaires quartet of Tiffin gave a splendid evening's entertainment as the final number of the Richwood Lions club entertainment course this week in high school auditorium.

* * *

Mary Morris Husband Tent No. 27 of Daughters of Union Veterans met Monday night and made plans to observe the twenty-first anniversary of their organization Thursday night, April 29, with the V. F. W. of Marion as the guests. The meeting will be held in the Legion hall.

* * *

A number of events are included in the end-of-year calendar for Richwood school. May 7, spring concert, high school music department; May 14, high school recognition assembly; May 16, baccalaureate service, First Methodist church; May 17, elementary school recognition assembly; May 19, eighth grade commencement; May 20, no classes, grading, grade posting and report making for faculty; May 21, no classes in a.m., students return for report cards at 1 p. m.; May 21, commencement, 8 p. m.

* * *

Mr. and Mrs. Clinton Salisbury were called to Toledo a few days ago by the serious condition of the latter's cousin, Mrs. Hazel Sender, who was injured in an auto accident.

* * *

Past Matrons' circle of Mt. Carmel chapter No. 42, OES, met Tuesday night at the home of Mrs. C. H. Williamson. Mrs. H. R. Fisher and Miss Nelle Street were assisting hostesses. Plans were discussed for the reception to be held at the Masonic temple next Friday night honoring Miss Margaret Ann Riley, grand Esther of the grand chapter of Ohio, OES.

* * *

The vice grand, Hazel Ellenwood, presided at the meeting of the Rebekah lodge No. 267 Tuesday night. Initiation of two candidates was held and a potluck dinner was served. The next euchre party will be Tuesday.

* * *

Mrs. Gertrude Hancock has returned from a visit with her sons, Harold Hancock and family and Mr. and Mrs. Fred Hancock, of Phoenix, Ariz., and with her daughter, Mrs. Samuel Caldwell and family of St. Louis.

* * *

A reception and a covered dish dinner was held Wednesday at the Church of Christ for the new pastor, Rev. J. C. Jordan and for Mrs. Jordan.

* * *

The WSCS of First Methodist church met Wednesday. Mrs. Rella Boggs and Miss Mary Lake reviewed their experiences as public school teachers. Mrs. Harry Griffith, in charge of the program, read a poem. Mrs. Paul Curl and committee served.

* * *

Several young girls of the First Methodist church organized a new Sunday school class this week when they met at the home of Doris Randall. They have named the class the C.I.S. Officers are: Polly Allen, president; Marilyn Bond, vice president; Sarah Cheney, secretary; Doris Randall, treasurer; Beverly Elliott, news reporter.

Crestline

Mrs. Clarence Helfrich and Mrs. John Glauer were guests with the Merry Hour club in the home of Mrs. Homer Schwert. Rook prizes went to Mrs. E. A. Gresmer, Mrs. B. J. Pry and to both guests.

* * *

Emanon club members met in the home of Mrs. L. M. Woods Wednesday. Euchre prizes went to Mrs. Arthur Jones of Mansfield and Mrs. Paul Clear of Ft. Wayne, pinochle prizes to Mrs. Oscar Tracht and Mrs. C. M. Harley. Mrs. Nick Tesson received a guest prize.

* * *

Mrs. Charles Pry presented the song service and the scripture when the Tabletha society met in Calvary Reformed church social rooms Wednesday. Mrs. Henry Eckstein presented the third and final series of Psalm 23. Mrs. D. O. Furry led in prayer.

* * *

The annual meeting of Crestline chapter of Red Cross will be held May 10 at 7:30 p. m. at the high school.

* * *

There were 23 tables at the public card social of the Pythian Sisters Wednesday night. Mrs. Henry Eckstein received the bridge score prize, Mrs. C. F. Dickinson pinochle. Henry Witter, pinochle. Mrs. Harry Sprang, euchre. A. T. Wright, euchre. Mrs. Charles Libens, rook, and Mrs. E. L. Capell, the cake.

* * *

Propaganda in various types as international, national and individual, was the topic of the talk given by Moulton DeWald, teacher in Crestline High school, to members of the Kiwanis club at the YMCA Wednesday.

* * *

Mrs. Joseph Hines and Mrs. Carl Schalip were hostesses to group 3 of the Ladies' Aid society in Trinity Lutheran church Thursday. Plans were made to serve the Church Council of Women luncheon May 7. The mystery prize was won by Mrs. Ben Foltz.

Carey

The 1948 senior class of Carey High school includes 52 members. They are: Floyd Allison, Goble Atkins, Martha Baker, Grover Bakies, Willard Boyce, Estella Rose Brown, Donald Callahan, Ruth Calmes, Clarence Coffman, Joan Cole, Arden Coppler, Margaret Courtad, Wilbur Dennison, Donald Derr, Russell Fagan Jr., Dean L. Fout, Patricia Fox, Mary Gaster, Shirley Gatchell, Jack Green, Robert Greeno, Jane Haferd, Shirley Harrold, Donald Hill, Ardyth Hood, Lois Kemerly, John Eugene Laube, Rose Mary Lonsway, Rita McKinnon, Gerald McCarley, Patricia Michaels, Dorothy Miller, Horace Bixby Newhard, Irma Niederkohr, John O'Flaherty, Armand Orians, Janet Putnam, Betty Rex, Jerry Risner, Peggie Roberts, Donna Ruffing, Marilyn Simonis, Howard Snowberger, Phyllis Snyder, Norma Joan Tong, Rose Troiano, Noreen Walter, Beatrice Watson, Dorothy Weaver, Walter Welly, Ruth Wenner and William Yingling.

* * *

The Findlay area Lutheran Men's league will have a banquet in Christ Lutheran church Tuesday at 7 p. m. About 200 men, some from other communities, are expected to attend. William S. Hoare of Columbus, treasurer of the American Lutheran Brotherhood of Ohio, will be the guest speaker. Local committeemen are Glenn Williams, chairman; Ross Johnson, George Burks, Calvin Callahan, Perry McDaniel and Howard E. Snyder.

* * *

Rev. Wade H. Koons of Christ Lutheran church was in Springfield this week to attend a series of lectures at Hamma Divinity school.

Iberia

On May 2 Rural Life Sunday will be observed at the Iberia Federated church at night with 4-H members participating in a special candlelight service. Ray Kent will speak on the subject, "Invoking God's Blessing on the Seed, the Soil and the Sower."

Rev. Charles Edgar will conduct the service; Mrs. Ralph Riddle, advisor of the Miss America Club has named Jean Crider, Anna Belle Riddle, Beverly Seiter, Dorothy Edgar, Allene and Arlene Crider, Donald McClarren, Gerald Bosh, Charles Miller, Richard Maidens, Randall Schreck and Rex Riddle will represent the boys' Thoughtful Farmers and Olentangy, according to advisor M. Doyle Rusk.

Galion

Guests of honor Wednesday night at a party given at the Middleton home by Mr. and Mrs. E. L. Middleton and Mr. and Mrs. F. W. Hahn were J. Robert McManes and his bride-elect, Miss Joanne Hoekstra. A shower of delicacies for the pantry shelf, accompanied by original verses from the donors were presented to the couple. Games were played during the evening.

* * *

A sum of money was voted to the Home Finding society in the south during the business session when the Woman's Missionary society met at Peace Lutheran parish house Thursday night. Mrs. C. B. Woodburn presided. Scripture reading was given by Mrs. Jacob Stair and the study topic by Miss Margaret Helfrich and Mrs. Carrie Smith. A special reading was given by Mrs. A. J. Wittlbschlager.

* * *

Mrs. A. L. Geiger and Mrs. Eugene Goldsmith were surprised in honor of their birthday anniversaries Thursday night at a party given at the home of Mr. and Mrs. Chalmer Geiger. Guests included Mr. and Mrs. Delnore Goldsmith and son of Nevada and Mrs. Lester Putnam of Mansfield. During the evening moving pictures were shown by Mr. Goldsmith.

* * *

Two April weddings were announced here Friday.

The marriage of Miss Marjorie D. Butts, daughter of Mr. and Mrs. Alfred Butts of Chatfield, and Chrales Brauchler, son of Mr. and Mrs. John Brauchler of Mansfield, took place April 19 at Russell, Ky. The double ring ceremony was read by Rev. Russell A. Lenox of the Russell Methodist church. The bride has been employed at the North E. M. company plant. Mr. Brauchler is a truck driver for the Hughes company, Mansfield.

After a weddingtrip, Richard Pfleiderer of West Point and his bride, the former Bertha Beaty, will make their home in Galion. They were quietly married April 10 at Greenup, Ky., attended by Luella Susler and Riley LaRue, both of Galion. The bride came to Galion from Tennessee, and has been employed at the Strathury company. Her husband works in Mansfield.

Ashley

Ashley Junior Sittin' and Sewin' clubs met after school hours one night this week with advisors Mrs. Pauline Gardner and Mrs. Betty Wallace in charge. The cooking and sewing books were distributed and projects decided on for the coming season. On next Monday night cooking will be the subject.

The Westfield Aid society met Wednesday for an all-day meeting at the church. Mrs. Bess Hoffmire and Mrs. Maude Kohler of Ashley. Also Mrs. Hugh Cole of near Ashley were present. Mrs. Lela Borden led devotions and offered prayer. A number of household articles were sold; Mrs. Frances Frock was auctioneer.

* * *

Born, Tuesday to Mr. and Mrs. Charles Crist, former Ashley residents, a daughter, in Jane M. Case hospital, Delaware.

An organization meeting for Ashley girls senior 4H cooking class was held at the school Wednesday with June Wheeler in charge. Next Wednesday at 7:30 p. m. Constance Gardner and Joan Veley will give a demonstration. Jean Main and Bonnie Reed are acting as school reporters for some of the events, inclusive of the foregoing.

* * *

The Ruth Sister Sunday school class met in the church parlors this week. Mrs. Edna Bell, Mrs. Ruth Hanover and Mrs. Altia Markley conducted opening rituals. The program theme, "Our Rural Churches" was presented by Mrs. Markley, who told of accomplishments and the importance of the rural and small town churches.

The group made plans for the WSCS meeting to be held at the church next Wednesday afternoon. Peace will be an important feature at the meeting, following the regular 12:30 dinners. "Why Have We Failed in Establishing Peace" and "What Can I or My Group Do About It" will be general themes.

Marseilles

Mr. and Mrs. Howard Morris of near here are parents of a new baby girl.

* * *

Mrs. Dall Parsell, chairman of the Commercial Book Committee of Wyandot county has called a meeting to meet with her coworkers, Mrs. Cheney of McCutchenville and Mrs. Fuller of Wharton, for this week.

* * *

American Legion Post No. 653 held a meeting last Monday night. The annual street festival was discussed and building trustees were appointed.

* * *

Mr. and Mrs. Clay Van Atta, formerly of here, are parents of a baby girl, Brenda Kay.

* * *

Mrs. Paul Gettys of the Mother's club has been appointed the vice president of the Wyandot County Federation of Mothers. Reports on its function and benefits were given by members at the Mother's club meeting April 21. Mrs. Barrett was the hostess. An interesting report on the district meeting at Kenton was given by Mrs. Richard Heckathorn and plans for the June picnic were begun when Mrs. Lesley Gillett appointed her committees to assist in proper preparations.

TO TEST COLD VIRUS

By The Associated Press

CLEVELAND, April 23 — The medical school of Western Reserve university has requested permission to expose volunteer county jail prisoners to a new cold virus developed at the school. Prisoners inoculated would be kept isolated from two to three weeks to determine if the virus actually causes colds as the school suspects.

In the course of a 70-year life, it is estimated that the human heart contracts at least two and a half billion times.

Turoff's

Tomorrow for a restful and satisfying dinner bring your family and friends to Turoff's. The flavorsome food plus the serene atmosphere will indeed make a day to remember.

Turoff's

"Where Good Food and Good People Meet"

LLEWELLYN-SELANDERS
J. W. Llewellyn
W. A. Selanders
—INSURANCE and SURETY BONDS
Safe—Dependable Economical
118½ S. Main St. Ph. 8194

RIDE The NEW
SAFETY CABS
PHONE
6161 — 2121
Owned and Operated by
H. L. (Monk) McCurdy

Thought for the Day

It pays us well to use much care
When we're out driving anywhere—
That Play It Safe Behind The Wheel
Have Your Car Checked by Eddie Steele
Is more than words—it's something real,
That gives to you a better deal.
It means your chances are quite good
To get there safely as you should.

Play it safe behind the wheel
have your car checked by

EDDIE STEELE
"YOUR FRIENDLY FORD DEALER"
274-278 N. Main St. Marion, O. Phone 15531

FOR SALE

Entirely modern house on South Prospect Street. Immediate possession.

Many more houses and farms in Marion and Morrow county. Write

L. M. SAGER

Phone Galion 25565 Lexington, O.

Nominate
Harry Boyd
Democratic Candidate
for County Commissioner
Justice of the Peace 7 years
LaRue High School 1931
Ohio Northern University 1933-36
Pledged to Honesty and Efficiency
Paid Advertisement

Pop-Up Toasters
Dormeyer Mixers
CROSLEY
Frost Masters
For Food Storage
COROAIRE GAS SPACE HEATERS
CROSLEY RADIOS
WARRICK'S
Open Seven Days a Week
From 9 A. M. to 10 P. M.
128 E. Fairground St. Ph. 2093

Stein's Present

MISS MAXINE DARLING

The above portrait is of the attractive Miss Maxine Darling, who resides at 722 Herman St. This is a typical example of the Stein's Beautiful Portraits.

Phone 2758

IT'S NEW!!!
IT'S DIFFERENT!!!
WHAT?
THE NEW NORMAN
Ball Point PEN
$1
Refills Only 39c
Opens and closes with an easy click!
Satisfaction guaranteed!
SEE OUR WINDOW!
HENNEY & COOPER
PHONE 52 Walgreen Agency Drug Store PHONE 5215

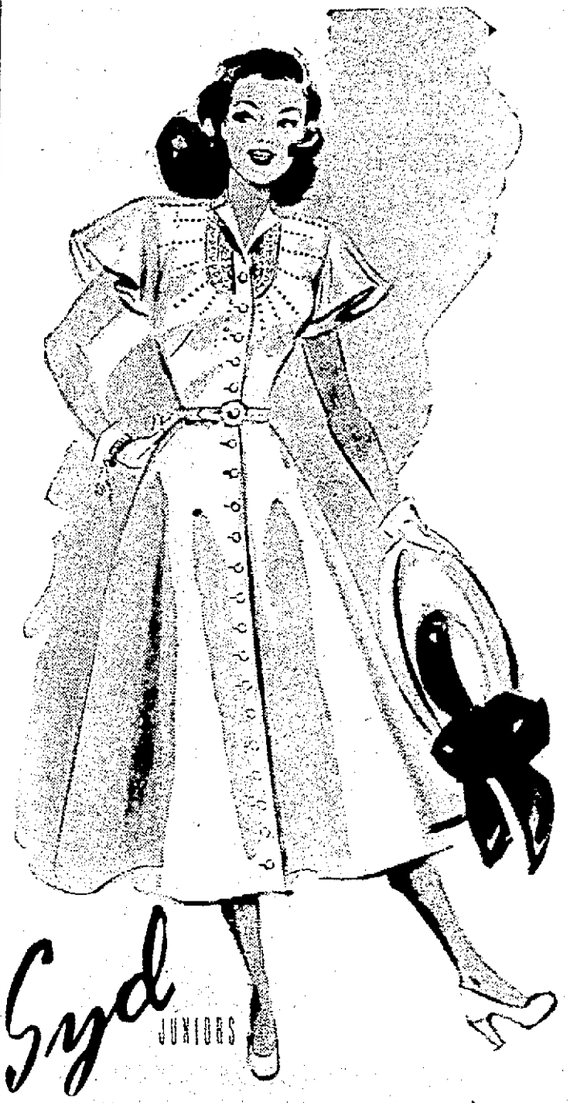

Syd JUNIORS

THE INDISPENSABLE. A warm weather must! The coat dress created by Syd Juniors. A touch of Venise lace—high-lighted by the nailhead embroidery—enhances the graceful skirt and swirling sleeves of this rayon Killarney dress. Aqua, Pink, White: Sizes 7 to 15. $22.95

FRANK BROS.

Custom Built for FORD & MERCURY

PHILCO CR-9. For 1946, 1947, 1946 and 1942 Ford and Mercury cars, there's nothing finer. Deluxe in features, performance, appearance. Amazing power, sensitivity and richness of tone. Automatic push button and manual tuning.

$74.95 EASY TERMS
IMMEDIATE INSTALLATION

Hodges Radio
AND TELEVISION SERVICE
Cor. Jefferson and Center
Phone 3005

New Complete Engine Diagnosis . . .
MADE BY FACTORY REPRESENTATIVES

Latest ultra-modern engine testing equipment! Shows engine condition in black and white — eliminates all guess-work! You can now be sure you are sold only what your car needs! You receive an accurate estimate on each job BEFORE the work is done! You get a written report covering in detail the exact condition of your engine.

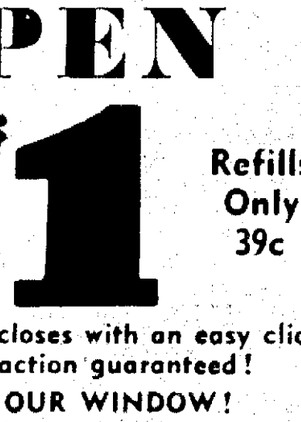

A COMPLETE DIAGNOSIS $1.98

"Play it safe behind the wheel have your car checked by

EDDIE STEELE
FORD DEALER

274-278 N. Main St.

NEWSPAPERARCHIVE®
NEWSPAPERARCHIVE®

Social Affairs

A 1 O'CLOCK luncheon was followed by a short business session and program hour when the Green Thumb unit of the Marion Garden club met yesterday at Hotel Harding Mrs O B Morrison, president, presided for the business session when plans were discussed for taking part in the annual spring flower show to be held May 8 and 9 in the National City bank.

Mrs. Dale Miller, chairman, was in charge of the program and presented Miss Mary Kull who told of her visit to the New York flower show recently. Forty-eight states were featured with flags displayed around the balcony and displays were from private gardens, estates and florists, Miss Kull related First honors, she stated, went to an Eleventh Century Normandy garden and the First Garden Club of America prize was awarded a typical Connecticut garden because of its simplicity. The next meeting will be a combined session of the units in the Marion Garden club at the First Evangelical and Reformed church and will be a "flower school show," May 14.

Mrs. H. F. White of Columbus, a native of Denmark, and a member of the staff of the agricultural extension department of Ohio State university, was a guest speaker when members of the Child Culture League, Child Conservation department, entertained their husbands at a dinner and program Wednesday evening at the YMCA. Mrs White talked on "Denmark and the Danes."

Completing the program were a group of readings by Mrs. W. C. Orcutt, and a comic skit by a group of Harding High school girls Mrs. Orcutt gave a sketch of a rummage sale and two readings, "Casey at the Bat" and "Father's Snoring." Taking part in the skit, "Little Neil," were Rae Fetter, Roxanna Pauling, Rose Reidy and Marilyn Fields.

Mrs. John Parsons welcomed the guests and the husbands responded to a surprise roll call by Arlo Lawrence by giving the dates of their weddings Guests included Rev. and Mrs. White of Columbus, Mrs. Orcutt, Cletus Baker, Ernest Cooper, Earl Davey, Charles Dengler, Willis Dion, Howard Dowler, Voman Felt, Chester Gilkison, Arlo Lawrence, John Parsons, Eugene Rice, Ira Snider, Ralph Williams and Ernest Williams

Mrs James W. Arnold was elected president of the Junior Woman's Board to the Marion City Hospital when the members met Thursday evening Mrs. Clovis Altmaier was elected vice president, Mrs. John Peacock, recording secretary, Mrs. M Donald Lieb, corresponding secretary, Miss Louise Guthery, treasurer, Miss Ann Mapes, assistant treasurer, Mrs Harry Lazaer, auditor. It was voted to purchase an oxygen gauge with a humidifier for the pediatric department at the City hospital. Summer activities include the sponsoring of a benefit baseball game Sept 11 A meeting in one month will be with Mrs. Charles D. Harmon of 150 Elmwood drive as hostess and Mrs. John Peacock as assistant hostess.

For a meeting of the Child Research club Thursday evening, Mrs. Dan Hentze was hostess in the home of her mother-in-law, Mrs. F. J. Hentze of 308 Willow street. The newly elected president, Mrs. Stephen Kuhner, gave a report on the Child Conservation League conference held recently at Kenton. Plans were discussed for a Mothers' day party May 6 at the home of Mrs Elmer Hoffman on Cherry street She will be assisted by Mrs Robert Wilson, Mrs. Robert McKim and Mrs. Charles Simonis. A dinner will be served at 6 o'clock. The program was in charge of Mrs. Ed Ford.

Miss Mary Kathryn Baldauf of 226 Summit street left yesterday for Columbia, Mo., where she will be the guest of Miss Patricia Smool of 564 South Vine street and Miss Barbara Alspach of 510 South Vine street, students at Christian college.

Week's Activities for Marion Co. Red Cross Units

April 26 to May 1

TUESDAY

9 a m—Home Service Group meeting in Findlay.

11 45 a m—Home Service Committee meeting at Hotel Harding.

THURSDAY

8 p m—Home Nursing class at Pleasant High school.

8 p. m—Meeting of war brides and nutrition committee at the Terminal building, Ohio Public Service Co.

MARRIED AT RICHWOOD

RICHWOOD, April 24 — Miss Shirley Warner, daughter of Mr. and Mrs. Roy Warner of Richwood, and Howard Steinmetz son of Mr. and Mrs Kenneth Steinmetz of Marysville route 3 were married this week in the First Baptist church here.

The double ring ceremony was read by Rev. Donald Hobbs. Nuptial music was played by Mrs. Charles Gill.

The bride wore a maize street-length dress with brown accessories and a corsage of white carnations and sweet peas. Mrs Donald Hobbs was matron of honor; the bridegroom was attended by Jack Rouse

The newlyweds will reside on a farm on Hopewell road near Magnetic Springs.

JUNIOR CHOIR FUND VOTED

At a meeting of Circle No 7 of Epworth Methodist church Thursday afternoon in the home of Mrs. Ben Jacoby of South State street, a contribution was voted to help establish a working fund for the junior choir of the church Plans were completed for a rummage sale to be held Friday, April 30. Mrs T J. Edwards conducted devotions and Mrs Howard Geer read a story. Mrs. Roger Kyes was a guest. Assisting in serving were Mrs. L. E. Peck and Mrs. Geer. The next meeting will be held in the home of Mrs. A. J. Loudenslager on North Main street.

DAR ELECTION HELD

By The Associated Press

WASHINGTON, April 24—The Daughters of the American Revolution ended their national convention early today with the election and installation of two officers. In runoff elections, Mrs. Claude K. Rowland, St. Louis, was elected a vice president general and Mrs. Howard H. McCall, Atlanta, was named an honorary vice president general.

HAS BABY A YEAR FOR 10 YEARS The mother of 10 children at the age of 27, Mrs. John Cole, Streator, Ill., believes herself to be the youngest mother of the largest family. Married at 17, Mrs. Cole has given birth to a baby a year—five boys and five girls. Here she rounds them up for the photographer.

GOP PICKS DETROITER. GOP convention temporary secretary choice is Mrs. Dudley C. Hay of Detroit, recommended by the 32-member arrangements committee in Philadelphia Choice must be approved by the convention itself.

Galion Barber Shop Quartet Chartered

Special to The Star

GALION, April 24 — Charter night was observed by the newly organized S.P.E.B.S.Q.S.A. of Galion at the meeting last night in the American Legion home. The Galion association (Barbar Shop Quartet Singers) had 25 members for the charter night ceremony. The local organization is sponsored by Mansfield chapter. A bus load of the Mansfield singers came to Galion. It was a jubilant occasion with much singing.

Bride Elected Queen At Ohio Elks' Meet

By The Associated Press

COLUMBUS, O., April 24—A 25-year-old bride of less than a year reigned today as queen of the golden jubilee spring conference of the Ohio Elks association.

Mrs. Mary Nasner, a state highway department employe, was elected to her regal post in festivities at Red Bird stadium last night.

Members of her court for the three-day conference were Miss Janice Purdy of Van Wert, Miss Jo Valentie of Springfield, Miss Patricia Walstrom of Zanesville, Miss Doris Weber of Columbus and Miss Libby Hoffman of Columbus.

Gov. Thomas J. Herbert and Mayor James A. Rhodes will speak tonight at a banquet highlighting the second day of the conference. Elks members also will parade through downtown Columbus tomorrow.

MRS. BUSLER IS GUEST OF EPWORTH CIRCLE NO. 1

Mrs V. E Busler was a guest when Circle No. 1 of Epworth Methodist church met Thursday afternoon in the home of Mrs. Merle Wise on Forest Lawn boulevard. In charge of an opening prayer service was Mrs R. M. Ewing. For devotions, Mrs. Emma Smith's topic was "We Teach Our Children to Pray." Committee reports were heard, and a report was given of 38 sick calls made Members were requested to help with a dinner at the church April 28. A contribution was voted for the small children's Cherub choir of the church.

Mrs. Ewing gave a report on the last general WSCS meeting, and announcement was made of a silver tea at the home of Mrs. Fillmore Young on Mt. Vernon avenue May 13. Plans were made to assist financially in sending two Epworth girls to Lakeside for Christian work training Devotional booklets were distributed. A program was in charge of Mrs. Wise and included reading of an article on home missions by Mrs. R. S Shrock Mrs Hugh Hay and Mrs. Roy Jacoby assisted in serving The next meeting will be held in the home of Mrs William Corkhill of 719 East Farming street.

Preston Burggraf Iberia Schools Supt.

Special to The Star

MT. GILEAD, April 24—Preston Burggraf was given a two-year contract as superintendent of the Iberia schools when the Washington-Bloomfield board of education met this week. Burggraf will succeed E. E. Bowman as superintendent. Mr. Bowman resigned earlier this year because of ill health but will continue as an instructor.

Mr. Burggraf received an AB degree from Ashland college in 1946 He had served in the Army three years. A native of Iberia, he was graduated from the Iberia High school in 1938.

For the last two years he has taught at Johnsville. He plans to attend Ohio State university this summer, and will take administrative courses.

There are 21 well-recognized types of heart trouble which may cause death and two others, that do not prove fatal.

BERNARR MACFADDEN 79, WEDS WOMAN, 42

By The Associated Press

MIAMI BEACH, Fla., April 24—Bernarr Macfadden, 79-year-old physical culturist, took his third bride yesterday—a 42-year-old grandmother. She was Mrs Jonnie Lee, blonde, vivacious New York interior decorator.

The ceremony at the palm-shaded Community church on fashionable Lincoln road was marred by an outburst by a crusader known only as "the goat woman."

The woman, who leads a goat through downtown sections and she preaches against tobacco, suddenly appeared and ran behind the altar shouting, "This is against the Holy word. It is illegal."

Three husky bellhops from the millionaire Macfadden's hotel here, doubling as ushers, quickly escorted her outside where patrolmen snooed her away.

The ceremony continued uninterrupted, but Macfadden in the excitement forgot to kiss the bride, and the Rev. John Yenches had to remind him

At the reception, some 500 guests sipped carrot juice and munched whole wheat flour and honey cake To non-followers of the Macfadden theory of health, champagne was served and consumed in quantity.

Chesterville High Having 26 Graduates

Special to The Star

MT GILEAD April 24—Twenty-six Chesterville High school seniors will graduate May 19, it was learned today from Supt William Spies On May 9 members of the class will leave on a four-day trip to Washington

Members of the graduating class are: Wanda Baughman, president, Carroll Howard, vice president, Mae Bechelder, treasurer, Barbara Denman, secretary and Maxine Hair, Joseph James Jean Jones, Elson Snyder Jr., Kenneth Kennedy, Bonnie Campbell Gladys Erow Shirley Fitzwater, John Van Horn, Dorothy Kile, Mary Neuman, Clarence Mathews Marshall Weikel, James Wertz, Ethel Shipley, Dale Simmons, LeRoy Tubin, Lewis Ebersole, Dixie Denman, Jean Clinage Joan Clinage and Lucille Dailey

Juniors at Harpster In Play Wednesday

The junior class of Harpster High school is giving its annual play, "Life Begins at Sixteen" Wednesday, April 28, at 8 p m in the high school auditorium.

The cast includes the following students Kenneth Clark, Beulan Wesley, Marilyn McAlpin, Donald Grimes, Audrey Swinart, Rosann Tschantz, Charles Swihart, Paul Smith, Norma Jean Kurts, William Grimes, Donna Elliott, Jim Schwilk, Glen Scheff, Pat Tuttle, Alice Gongwer, and Ruthella Searles. It is under the direction of Miss Virginia Odone.

Reach Half-Way Mark In Pre-School Clinics

Friday marked the half way mark in the program of pre-school clinics being administered by County Health Commissioner Dr N. Sifritt and his staff.

Pre-school children were examined at Caledonia on Tuesday of this week Martel on Thursday, and Meeker on Friday.

Additional clinics are scheduled at LaRue on Tuesday April 27, Green Camp on Wednesday April 28, and at Claridon on Friday April 30

Dr Sifritt reports that to date the clinics have been well attended and that he and his staff appreciate the cooperation they have been accorded by parents of pre-school children throughout the county. Only minor physical defects have been found in children thus far examined the commissioner added

COLLECT TONS

GALION—Efforts Boy Scouts in their waste paper will soo of several troops. T lected 20 tons of p ing a sum of $239 pack of the city will from this sum in ap the efforts of the boys of the money will equally among troops to be used for cac equipment and activ

Tuileries Garden its name from the th were located there Century.

IN MARION YOU CAN GET Nationally Advertised CULLIGAN soft water SERVICE BY CALLING 3878

Guaranteed by Good Housekeeping

Copr. 1947 Culligan Zeolite Co. Trademark Reg. U.S. Pat. Off.

FOR A LOVELY FIGURE, REDUCE! Just relax, fully dressed, our special type GYROLATOR will do the rest! It will reduce any part of your body. It speeds circulation to carry away body wastes and fatigue. Unwanted fatty tissues are burned up.

Special—12 treatments for $20.00

Marionette REDUCING and HEALTH SALON 149 S. Main St. Phone 6285

It's worth repeating . . .

PEERLESS Dry Cleaning Service is both complete and satisfactory

DIAL 2961 for proof

PEERLESS DRY CLEANERS 614-616 E. Center St.

. . . a Dream in Lace and Marquisette

Bridal and attendant gowns of exquisite beauty from our select collection.

Bridal Gowns . . .$29.95 up

Attendant Gowns $22.95 up

View our Wedding Windows this week-end.

Sutton & Lightner

Those who know chickens best — say:

"A Hen May Be Fooled by a NEST EGG"

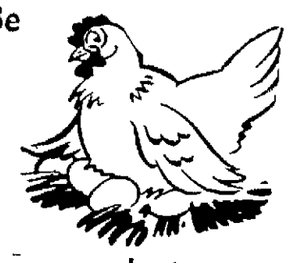

People who know money best — say: "A Nest Egg Is Mighty Comforting"

Nest eggs will often induce hens to lay others of their own. Just start your financial nest egg with even a few dollars and see if it does not create a desire to add to it, and have your pass book a thing of pride and to have the knowledge that you have a fund to which you may turn in case of emergency or opportunity.

HOME FEDERAL SAVINGS & LOAN ASSOCIATION 116 S. MAIN ST. DIAL 5152

I'VE CUT CLEANING BILLS

I discovered that ALCO CLEANERS save me money and do finer cleaning in the bargain.

Alco CLEANERS AND DYERS PHONE 2644 For Free Pick Up and Delivery Service 128 SOUTH STATE STREET

Luggage To Make Vacation Packing A Pleasure

Summer MILLINERY In Black, Navy and colors. Flowers or ribbon trims. Reasonably priced at $4.85–$5.95–$6.95 and up to $12.95

JUMP'S Hat and Travel Shop 229 WEST CENTER ST. Featuring youthful matrons

We Have for Immediate Delivery Sweet Briar latest pattern in TUDOR PLATE by ONEIDA COMMUNITY Silversmiths 3-pc. Server of 38.75

THE DIAMOND STORE OF MARION MAY JEWELRY COMPANY Established 1870 134 W. CENTER ST. MARION, OHIO

National City SAVINGS and CHECKING ACCOUNTS

Help establish credit you may need in the future

Mortgage Loans To Help Buy or Build Homes

The NATIONAL CITY BANK of MARION COR. MAIN AND CENTER Member Federal Deposit Insurance Corporation

NOMINATE THEN ELECT FRERICKS Republican Prosecuting Attorney

X Theodore P. Frerick

Capable Conscientious Congeni

Paid Advertis

MONEY FOR CONVENIENC MONEY FOR PROFIT

If you have a profitable use for EXTRA MONEY it is here waiting for you. Come in at once. be delighted to talk it over with you.

LOANS IN SMALL OR LARGE AMOU

"What this country needs is a good five-cent nickel."

MARION LOAN C 136 SOUTH STATE R. W. (Bob) William

TICK-TO PALA Starts Tom Ray Milla THE BIG CLOCK

HER SECRET FASHION Custom Fitted Secret Fashion FOUNDATIONS by FAMISE

Glory in your own "Secret Fashion" as so man lovely women do... through t gentle molding of Secret Fashio dations and Brassieres. Here, is charm every woman may

Guaranteed by Good Housekeeping

Nationally Advertised in Leading Magazi

FAMISE CORSET SA 253 S. Prospect St. Ph

RAYETTE LECTRONIC WAVE! Lectronic Wave's Dual Control assures you perfect results!

THE PALACE BEAUTY SH 278 W. Center St. Phon

Your Precious Fur Coat Needs Cold Storage Now

CALL US 2355

Expert Cleaning Service, Too

UHLER'S

NEWSPAPERARCHIVE®
NEWSPAPERARCHIVE®

Around About Marion

There's Something of Interest in Every Line.

Marriage Licenses Issued

... Darling, grinder, of 722 ... street and Martha Tillis, ... trimmer, of 955 Henry ...

... ert J. Grine, laborer, of Tif... Hazel Foust, of near Mar...

... Roszman, farmer, of ... and Mary Mitchell, of 427 ... street.

Illustrated Lectures

*Sunday night at Adventist ... 224 N. State St. All welcome.—Ad.

Special Democratic Meeting

*At headquarters Monday, April ... 8 p. m. Guest speaker. Come and meet your candidates. Refreshments will be served.—Ad.

Revival Meeting

*At the Primitive Wesleyan ... N. Grand Ave., 7:30 each evening, April 25 to May 9. Leone Maurer, Elnor Rice workers. Everyone welcome. John Goon, pastor.—Ad.

Meeting at Dugout

A joint meeting of Bird-McGinnis Post No. 162, American Legion, and the auxiliary, in observance of Child Welfare month, will be held at the Legion Dugout Tuesday night. Judge Edward Rinaz of the Marion county probate and juvenile courts will speak on juvenile delinquency and show moving pictures. Special music will be a part of the program. The meeting will be at 8 o'clock.

Are You Burdened? Sin-Sick?

*Attend the special services at the Second Pilgrim Holiness church. Mark and Ballentine Sts., each evening at 7:45.—Ad.

Card of Thanks

*I wish to thank all those who sent me cards or asked about me. Especially do I want to thank all those who helped to care for me in any way during my illness.

Elizabeth J. Clark.

In Delaware Hospital

J. W. Spawn of Prospect was admitted to Jane Case hospital in Delaware Thursday for medical care. His condition is reported to be "fairly good."

Clean-It Rug Cleaning Co.

*Domestic and oriental rugs, carpeted home, sizing and repairing. Upholstered furniture, slip covers, curtains and drapes. All work guaranteed. Dial 2047. 223 N. Main.—Ad.

Home Made

*Bar-B-Q; fountain service; 24 hours every day. Greyhound Bus Station, 546 N. Main St.—Ad.

Dr. Morton S. Olson

*Wishes to announce his association with the Marion Clinic, 275 S. Main, for the practice of internal medicine. Dial 2602 for appointments, 1845 for night calls.—Ad.

City Hospital Report

Kenneth Palmer Jr., seven-month-old son of Mr. and Mrs. Kenneth Palmer of 635 Blake avenue, was admitted to City hospital yesterday for medical care.

Mrs. David Nesselrode of 268 Waterloo street is receiving medical treatment. She was admitted yesterday.

Charles Corwin of near Cardington was admitted yesterday for medical care.

Mrs. Reed Epley of near Marion is receiving medical treatment. She was admitted yesterday.

Willard Clark of Morral was admitted last night for medical care.

Francis Klingel of 626 Uncapher avenue was admitted today for medical care.

V.F.W. and Coolie Dance

*Saturday night, April 10. 130 Court St. Music by Chet Whitt's Rhythmaires. For members and guests. No admission charge.—Ad.

Card of Thanks

*To all our friends and former neighbors in Marion for their infinite kindness to us in our time of bereavement, we wish to extend our heartfelt thanks.

Mrs. Mary Nicodemus,
Lewis C. Nicodemus.

Notary Public

*Complete letter service. June Wise, 127 S. State St. 8110.—Ad.

See Us Now For

*Spring change-over service. Danner Buick Co.—Ad.

Fire Call

A fire in the kitchen of the C. Hickerson home at 559 Grant street at 8:59 p. m. today resulted in an estimated $10 loss when electrical wiring short-circuited. Fire companies 3 and 4 responded.

Rummage Sale

*And fresh country eggs, Monday, April 26, at McElhaney building on N. State St. Open at 9:30. Kirkpatrick WSCS.—Ad.

Moving Across the Street Or

*Across the nation. Merchants Transfer & Storage. Dial 4282.—Ad.

Free Cancer Clinic

*Open 9:00 every Thursday morning. Make appointment for examination by calling 2237.—Ad.

Attends Ceremonial

A. H. Marks of Pearl street attended a ceremonial held by the Akron Grotto last night at the Armory in that city. A class of 250 candidates was initiated with approximately 3,000 members and guests in attendance. Grand lodge officers were present and during the evening Harold E. Stassen, Republican candidate for the nomination for President, was made a prophet at sight.

Republican War Veterans

*All Marion County Republican War Veterans are urged to attend the reorganization and election of officers of War Veteran's Republican Club, Monday 8 p. m., April 26, 1948, at Republican headquarters, 134½ E. Center St. Coffee and sinkers.—Ad.

Cold Fur Storage

Cleaning, repairing, restyling. Storage vaults on premises. Luryc Furs, 199 W. Center. Dial 2088.—Ad.

Samuel E. Katz, M.D.

*Opened office 254 E. Church. Dial 2412. Not in directory.—Ad.

DE GASPERI SAYS PLEDGES WILL BE KEPT. From balcony of headquarters of Christian Democrats, Premier Alcide De Gasperi (at microphone) addresses cheering crowd packed in street below in Rome. The leader of the Christian Democrats, victors in Italy's general elections, told the throng all his party's campaign pledges for social reforms "will be accomplished."

In Columbus Hospital

Elmer Sawyer of 441 Silver street is under observation at University hospital in Columbus and is to undergo a major operation next week. He was admitted to the hospital last Saturday and his condition is reported to be "fair." Mr. Sawyer is a retired Erie freight conductor.

We Will Help You Choose a

*Memorial, large or small. See T. H. Konkle & Son, 213 N. Main.—Ad.

Rummage Sale Saturday

*April 24, reading room at YMCA, 9 a. m. Sponsored by Marion Senior Circle of C.C.L.—Ad.

Visit Cancer Information Center

*Tuesday, 1 to 4 p. m., at Y.M.C.A. building. Free.—Ad.

Announcing New Barber Shop

*Marion Billard Parlor, Schwinger Bldg. Foster Albright, proprietor. Try our service. Union shop.—Ad.

SLATER EXECUTED FOR LEWD OFFENSES

By DWIGHT PITKIN
Associated Press Writer

COLUMBUS, O., April 24 — Kenneth Salter, whose sordid sex offenses led him to Ohio's electric chair, gave up his life with a gesture of decency last night.

He left his eyes to "some worthy person." Today they were en route to the New York City eye bank where they will—in Salter's words—"restore the priceless gift of vision to some one," preferably a war veteran.

The 31-year-old Toledo printer was put to death for the chloroform rape slaying of Barbara Dunn, 11. He admitted drugging the child so he could rape her, but denied any intent to kill.

At the time of the slaying in June, 1946, he was a parolee from Mansfield reformatory where he had served time for a sex offense.

The spare, little, dark-haired man embraced death with a smile on his face and a prayer on his lips. Before the electric current surged through his body at 8:03 p. m. he recited the Lord's prayer and the Ave Maria. Humbly, he repeated the verses as the Catholic chaplain, Fr. C. V. Lucier, stood in front of the Ohio penitentiary chair and heard his confession of faith.

The prison physician, Dr. John B. C. Eckstorm, pronounced Salter dead at 8:09 p. m. The body then was taken to an operating room for removal of the eyes.

Salter was the 257th victim of the 51-year-old electric chair Acting Warden Ralph W. Alvis said.

The body was turned over to the Catholic church for burial here. The condemned man had spent most of his final day at prayer in the Catholic chapel at the prison. He ate a hearty last meal of fried rabbit.

News of Our Neighbors

Upper Sandusky

Miss Adda Irwin, Miss Wanda Krebs and Mrs. H. F. Sneeringer, representing Wyandot county attended the spring district conference of the state tuberculosis association at the Shawhan hotel in Tiffin Wednesday.

* * *

Mrs. E. F. Stephan, delegate and Mrs. Franklin Main of the Usando Literary club, attended the Ohio Federation of Women's clubs convention this week at the Deshler-Wallick in Columbus.

* * *

Ned Kotterman was elected president at the April meeting of the I.W.S. class of Emanuel Ev.-Ref. church at the home of Mr. and Mrs. John Gerber. Other officers selected were: John Gerber, vice president; Mrs. Dale Swinehart, secretary - treasurer; Vernon McClain, assistant; Mrs. Vernon McClain, reporter and Glen Smythe, assistant.

* * *

Farm Bureau advisory council group 7 met this week at the home of Mr. and Mrs. Will Karcher here for the April discussion session on soil erosion. Preventative practices were explained by Cecil Gilliland and George DeBolt. The May 18 meeting will be at the home of Mr. and Mrs. Harry Merrick, north of here.

LARUE LEGION DANCE

Phillippi-Clements Post No. 101, American Legion, of LaRue, will hold its annual birthday dinner and dance Monday, April 26, in the K. of P. hall in LaRue. A pot-luck dinner will be served by the auxiliary of the post at 6:30 p. m. and a short program will follow. Round and square dancing to music by Red Knost and his orchestra of Wapakoneta beginning at 9 will be open to the public. No admission will be charged. All veterans and members of other posts are invited to attend.

WCTU HOLDS MEETING

A meeting of the Frances Willard WCTU was held Wednesday afternoon at the home of Mrs. Mamie Armbruster of 227 Bellevue avenue. A song, "A Prayer," by the group and prayer by Mrs. Dora Strine opened the meeting. The lesson study was presented by Mrs. Strine and Mrs. Jemima Brady, followed by a song, "Vote the Ticket Straight," by Mrs. Bell Donaugh and prayer by Mrs. C. A. Thomas.

Love's Perilous Path

By ADELE GARRISON

MRS. TICER and Katie reacted to my startling announcement exactly as I had expected. My calm, disciplined farm neighbor "took it in stride," simply smiling at me. But Katie gave voice to an exultant shout, almost like a yodel, and threw her arms upward, as if clutching the sky would be the only possible relief to her feelings.

"A vedding! Out here!" she exclaimed in a singing voice. "Who goin' be the bride und groom? No, let me guess! I do me some detee-atuff work inside my brain."

I smiled at her enthusiasm, but my voice was firm.

"I'll give you exactly one minute for your guessing," I told her. "I am in a great hurry as you know, and I have much to tell you. Sit down both of you."

Mrs. Ticer sat down sedately. Katie literally threw herself into the nearest chair, and put her hands over her face with a theatrical gesture. I gave Mrs. Ticer a grin, and spoke in muted voice.

"Where are Jim, your husband and your son?"

"Sam and Jerry are over at the farm," she replied. "Jim is in the basement, looking after the furnace."

"Will you please call Jim in here?" I asked. "I shall have to give him some directions, too. Katie, you may have a few seconds longer for your guessing, until Mrs. Ticer brings Jim in here."

"Me, I need no time more," she said, uncovering her eyes. "Me, I haf dose names all deedooced already. Dey are—"

"Don't speak the names until Mrs. Ticer and Jim get here," I said sharply, and a sulky look which I recognized, crept into her eyes.

"Vy do I haf to vait to tell you tings till dot Meesis Ticer und dot Jeem coom back here?" she asked, then quailed at the look I gave her.

"Have you forgotten so soon what you promised me upstairs in your rooms before dinner?" I asked her in as stern a voice as I could manage, for as always my risibles play tricks on me where Katie is concerned.

"Oh, oh! Me, I sure forgot," she wailed. "Plees, my deer lofly Meesis Graham, plees forgif your poor Katie. I no forget vunce more."

"See that you don't" I told her sternly, and then Mrs. Ticer came back into the room, followed by Jim, and I motioned them to seats. I was sure that Mrs. Ticer had given no hint to Jim of my reason for wanting him, so I spoke directly to him.

"I have news for you, Jim," I said. "We are going to have a wedding here at the farmhouse, and it will entail extra work. I want to leave directions for it before I go."

"I guess we don't have to tell you that extra work don't mean nothing to us, if you want it, Mis' Graham," Jim said, and then was suddenly silent as if his little oratorical effort had exhausted him.

"Indeed, I do know that, Jim, and am grateful to all of you," I said. "Now, first of all you must know the names of the bride and groom. Katie asked to guess them, but she says she knows them now."

"She would" Jim said heavily, and I knew, that while he had yielded to my plea not to leave the farm with Katie, because of her atrocious temper tantrum over Mrs. Ticer upon my arrival, he still felt annoyance, if not rancor against her. I knew, also, that Katie was not tempting his wrath by one of her usual tempery rejoinders, and I hastily spoke to my temperamental housekeeper.

"Have you deduced the names of the happy pair?" I asked her with an indulgent smile.

"Sure ting!" she said, with a ludicrous air of superior knowledge. "Eeet can be only two peoples, dot Kreng Georges you shoost brought down here, und dot princess Olina. But, Me, I tink, he like eet better eef Mees Mary keeck her man oudt vindow und trot up aisle mit heem."

(Continued Monday)

Husbands Entertained By Union Auxiliary

Members of Women's Auxiliary No. 179 to Marion Typographical Union No. 675 entertained their husbands at a potluck supper last night at the home of Mr. and Mrs. David Metzger on Homer street. The affair was for the benefit of the union label. The evening was spent socially and contests were held with high honors for the men going to Harlie Irey and high for the women to Mrs. Harlie Irey. Mr. Metzger and Miss Geneva Bell were consoled. The May meeting will be at the home of Mrs. Florence Miller on Chicago avenue.

GUERNSEY CLUB ELECTS

UPPER SANDUSKY—The Wyandot County Guernsey club held its organizational meeting at the probate room of the courthouse recently and elected the following officers: Gilbert Murphy, president; Dick Cole, vice president; David Schilling, secretary-treasurer; and Glenn Gibson, news reporter. Meetings will be held once a month.

Don't let your
SPRING CLEANING
GET YOU DOWN
DIAL 8115
for
Wallpaper Cleaning
Hardwood Floors
Cleaned and Waxed
Rug Shampoo
Venetian Blinds Cleaned
Window Washing
24-Hour Service
All work guaranteed satisfactory
R. D. WHITE

A. R. Stuckey & Son
Water Well Drilling
Modern Equipment
120 E. Mary St. Bucyrus, O.
Phone 5454

On the Nest EARLY!

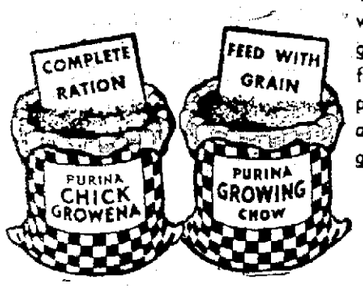

You'll do a real job with one of these great Purina growing feeds. One is complete . . . the other, a supplement for grain.

Purina GROWING CHOWS

Waldo Elevator Company
Waldo, Ohio Phone 4211

SHOP THE CATALOG WAY AT SEARS ROEBUCK AND CO

Use Sears Easy Payment Plan on Purchases of $10 or More!

Chenille Bedspreads
Expensive punchwood embroidered — Priced low
3.98 to 12.90
Assorted colors

Woven Cotton Bedspreads
New expensive looking patterns at low prices
2.89 to 7.95
Assorted patterns and colors

Artificial Leather
Spanish Grained 50" wide—Assorted colors
2.49 yard
Colonial Grained 50" wide—Assorted colors
2.49 yard
Novelty Grained 54" wide—Assorted colors
1.65 yard

New Dust Tight Aluminum Underbed Storage Chest
Slides easily on smooth aluminum gliders. Three strong luggage catches seals tightly against dirt and dust.
5.89

Complete Line of Picnic and Camping Supplies
Listed in New Spring Catalog

Curtain Stretchers — 5.88
Maid of Honor "Safety Point"

Clothespins — 46c
Round Shape—Pkg. of 72 Pins

Shop at Sears Catalog Sales Department
Satisfaction Guaranteed or Your Money Back
231 W. Center St. — Phone 1655 — Free Parking

REWARD
Leroy RETTERER
With a
SECOND TERM
for
SHERIFF
Democratic Ticket
Experienced — Tried — Proven

"ROY"

Due to the steady increase of work in our office, without any additional help, it is impossible for me to see each voter personally. I take this means of asking for your support. Your confidence in me will be greatly appreciated.
Paid Advertisement

Read the Want Ads

KLINE'S
DEPARTMENT STORE
BASEMENT SPECIALS
ON SALE BEGINNING
MONDAY

Sheets 81x108
Full bed size. Extra long.
2.69

Percale Sheets
Reg. 3.98. First time at this low price
3.49

Percale Cases
180 fine cotton threads per inch. Fieldcrest
1.98 PR

Pequot Sheets
81x99 size. More than 140 threads per inch
3.29

Pequot Cases
42x36 size. Snowy white and long wearing
89¢ EA.

Sheet Blankets
Beautiful colored plaids, perfect quality.
1.79

Lace Tablecloths
Reg. 2.98 Cloths. Closing out at only
1.79

Plastic Tablecloths
Small checks in blue, red or green. Reg. 1.69
1.29

Chenille Spreads
Were 6.88. White and colored backgrounds with floral decorations.
4.99

Chenille Spreads
Were 4.88. Solid colors of rose, blue, peach or white.
3.99

Drapery Cretonnes
Were 79c. Make your drapes and save!
59¢ YD

Better Cretonnes
Were 1.00! Now reduced for clearance.
79¢ YD.

Tapestry Cloth
54" wide for upholstering. Was 2.98
1.98 YD.

Cottage Sets
Were 3.49. Strawberry design. Special
2.00 PR

Tailored Curtains
Cushion dotted 75 in. long. Were 3.49
2.00 PR.

Printed Percales
80 sq. quality for long wear. Colors washable
49¢ YD

Cotton Prints
Fine for summer clothes
39¢ YD.

Bates Cottons
Reg. 88c yd. Bate's designed cotton prints. Monday Only
88¢ YD

KLINE'S BASEMENT

NEWSPAPERARCHIVE®

THE MARION STAR

Established in 1877

Published every afternoon except Sunday by Brush-Moore Newspapers, Inc., Marion Star Building, 139-143 North State Street, Marion, Ohio. Entered as second class matter May 4, 1895 at the Post Office at Marion, Ohio under the act of March 3, 1879.

MEMBER OF THE ASSOCIATED PRESS
The Associated Press is entitled exclusively to the use for republication of all the local news printed in this newspaper, as well as all AP news dispatches.

SPECIAL REPRESENTATIVE: The John W. Cullen Company, New York (20) office, 420 Fifth avenue; Chicago (7) office, 230 North Michigan avenue; Cleveland (13) office, 1219 Terminal Tower; Cincinnati (2) office, 617 Vine street.

PRIVATE TELEPHONE EXCHANGE
All Departments 2314.

MEMBER AMERICAN NEWSPAPER PUBLISHERS ASSOCIATION. MEMBER AUDIT BUREAU OF CIRCULATION. MEMBER OHIO SELECT LIST.

SUBSCRIPTION RATES
By carrier per week 25 cents. By mail to Postoffice, address in Marion, Crawford, Delaware, Morrow, Hardin, Wyandot and Union Counties, $5.00 per year, $2.75 six months, $1.40 three months, or 50 cents per month, payable in advance. Other rates upon request. Prompt complaint of irregular service is requested. No mail subscription accepted in localities served by carrier delivery.

SATURDAY, APRIL 24, 1948

Taft Has Earned Ohio's Support

THE decision that Ohio Republicans must make between Senator Taft and Harold E. Stassen is exactly what it was when Mr. Stassen decided to come into the state's presidential primary last Jan. 25. They must decide whether Senator Taft's record in public life has earned their support for his presidential candidacy in the Republican nominating convention in June.

Senator Taft has given Ohio the ablest representation it has had in the U.S. senate for many years. His skill in analysis and his unquestionable integrity have made him the strongest natural leader in the upper house of congress.

He has gone far toward re-establishing public confidence in politics by repeatedly saying and doing what he thought was right, regardless of the consequences. He has thought of himself as responsible to his own conscience. He has not tried to make a popularity contest of his senatorship.

It is ironic that this should be his heaviest handicap as a vote-getter—the fact he has done what most people wish more men in public life had the courage to do. By choosing to behave like a statesman instead of a second-rate politician, Senator Taft has alienated some groups that apparently prefer second-rate politicians.

No one, not even his severest critic, ever has accused Senator Taft of double-talking, back-scratching, fence-building, or log-rolling. That is why he clearly has earned the support of Ohio Republicans in his bid for the party's presidential nomination. It is the reason why Republicans in this state should send him to the nominating convention with their full endorsement.

If a man of his unequaled integrity cannot win a full endorsement from the people who know him best, politics has fallen victim to the clamorous minorities that would like to make all political contests an untidy scramble for the favor of pressure blocs.

Those who oppose Senator Taft merely because he has failed to satisfy one or more of their narrow demands have nothing to contribute to the strengthening of the American system of government. The system's success depends on the ability of a few natural leaders to place the welfare of all the people ahead of the demands of pressure blocs.

Mr. Stassen has gained momentum since he announced last January that he would enter the Ohio primary. He is a strong contender for the Republican presidential nomination. But it is taking nothing away from him to say that Ohio Republicans owe their full support in the primary to an eminently qualified Ohioan—Robert A. Taft.

A Psychological Moment

SCARCELY anyone could be so naive as to believe price-cutting can be made fashionable by the example of a few large manufacturers. The reductions announced by General Electric, U. S. Steel and Westinghouse will last no longer than the reductions announced some months ago by the Ford Co., if costs of production continue to rise as the result of further boosts in wage rates and benefits that cannot be justified by similar boosts in output. Westinghouse, incidentally, says its reductions have been made possible by increased efficiency and improvements in manufacturing methods.

The effect of the price-cutting example will be determined by the policies of the powerful labor unions which now set the economic pace for the United States. They can wipe out all potential benefits price stabilization by insisting on still more arbitrary boosts in their dollar rate of pay at the expense of public purchasing power. It is as momentous a decision as union leadership has had to make since the end of the war.

Fortunately, union leadership has the means of informing itself fully about all present economic circumstances. Its advisers know as well as management knows that public purchasing power is declining. This is a proper psychological moment to check the decline—to do something to stop the "bust" trend in the "boom-and-bust" cycle. The right decision can stabilize the economy. The wrong one can put it on the skids—the eventuality the Kremlin has predicted would be the ultimate consequence of the war boom in the United States.

Dual Democratic Personality

GAEL SULLIVAN, the Democratic national committee's executive director gave a curious answer when asked if he preferred Supreme Court Justice Douglas rather than President Truman as his party's nominee.

He began his answer by saying, "Gael Sullivan is two men. One is a private individual with his private opinions. The other is an employe of the Democratic national committee, who is a spokesman for the views of the national committee." This he followed with praise of Justice Douglas, but added that he hadn't spoken for his candidacy since joining the Democratic national committee.

The statement certainly cannot be called an endorsement of President Truman, yet it comes from one of the men who would be expected to express outspoken support of his candidacy. If this is a measure of the enthusiasm within the inner circle of the Democratic party, it doesn't augur well for the vigor with which the Truman candidacy will be pushed.

Scanning the Record

By George E. Sokolsky

Out of the House of Bondage.

THROUGHOUT the world this week, those who live according to Jewish tradition will celebrate the Passover, one phase of which is the commemoration of the redemption of a people from slavery. At the Seder feast, where the family is gathered, it is repeated year after year: "Because we were slaves unto Pharoah in Egypt and the Lord our God brought us forth from thence with a strong hand and an outstretched arm . . ." and then the tale of slavery and redemption is told again and again.

To many, slavery seems remote and possibly exaggerated. Yet slavery was for many centuries, and even among the most civilized peoples, a normal state of society. Among theocratic peoples, slavery was less usual, but in communities where the military gained ascendancy and which were therefore organized for war, present or potential, slavery came to have a usual and appropriate place. Before its institution, prisoners of war or entire races were massacred; however, when slavery came into being, such prisoners were no longer killed off; they were put to work or were sold as household servants.

SOKOLSKY

The golden ages of Greece and Rome were products of slave states; the Ottoman empire thrived on a slave base. As Arnold J. Toynbee puts it: ". . . The Ottoman padishahs maintained their empire by training slaves as human auxiliaries to assist them in keeping order among their 'human cattle.' This remarkable institution of making soldiers and administrators out of slaves—an idea which is so congenial to the nomad genius and so alien from ours—was not an Ottoman invention. We find it in other Nomad empires over sedentary peoples — and this precisely in those which have had the longest duration next to the Ottoman empire itself."

Repugnant To All

Whether we refer to slavery or serfdom, it began to disappear during the middle of the nineteenth century and has since been viewed with abhorrence by all peoples who lives in what we generally refer to as the civilized world.

Yet the institution of slavery has been restored as a result of the last war. Now many millions of human beings are now slaves, laboring without human rights in mine and mill and factory beyond the Urals, no one knows accurately. I have seen estimates ranging from 20,000,000 to 30,000,000.

These are not only prisoners of war but also prisoners of peace. Among them are displaced peoples like the Sudeten Germans who were uprooted from homes where their ancestors had dwelt for nearly a thousand years; among them are intellectual leaders from Poland, Yugoslavia, Bulgaria, Romania, Hungary and Czechoslovakia; among them are personalities who, having opposed Hitler, branded themselves as Democrats and therefore were offensive to totalitarian Communists; among them are brilliant German scientists whose value is their great knowledge. These are slaves.

Result of State Control

This revival of slavery is the total rejection of human progress. It is an inevitable result of the Stalinist theory that the state can do no wrong; that whatever the state does is right if those who control the state find it necessary. It is a violent attack upon the American conception of the inalienable rights of the individual person, rights beyond the power of the state to grant or to cancel because they exist not by order of terrestrial authority but by the grace of God.

Aristotle speaks of "natural-born slaves," and in his "Politics" he seeks to lay down a moral basis for this institution. He is capable of placing human slaves and domestic animals in the same category. It surely has been assumed during the twentieth century that we have moved far away from that concept of any human being, anywhere on the face of the earth. But there we are in the middle years of what started out to be a glorious age not only for the western peoples but for the entire human race—and we witness a restoration of the institution of slavery. We have marched back as far as we had marched forward.

This is the central crime of World War II and the sorrow of it is that such a body as the United Nations does not even protest this infamy. We have become too stonily brutalized even to note that slavery has been restored.

Definitions on Liberalism

By RAYMOND MOLEY

LAST Sunday, the New York Times published six definitions of liberalism, by Messrs. Truman, Wallace, Taft, Dewey, Stassen and Warren respectively. Usually, such statements, when assembled, are a jumble of meaningless words. Often the philosophies of those who participate are indistinguishable.

In this case, something comes through with great clarity, and that something might well be a hint of the real meaning of the choice before the country this year. The statements also show the extent to which the term "liberal" has been torn from its original context and has been used to define a program of state action and state authority.

MOLEY

The underlying philosophies of Warren, Stassen, Dewey and Taft are substantially the same. It is interesting that in each case, the word "individual" is the center of the definition.

Taft, among other things, says: "Every true liberal must . . . determine for himself . . . which so-called liberal program is leading in the direction of thought and freedom of the individual."

Warren says: "Liberalism . . . is the political belief . . . that the individual should be the all-important precious object of consideration."

Stassen says liberalism is "the maximum of individual freedom for each man and woman consistent with the enjoying of the same degree of freedom by his or her fellow-men."

Dewey says liberalism "places first the dignity of the individual."

The similarity of thought is obvious.

President Truman's definition does not contain the word "individual." His is a program of what "we" must do, presumably for "us." He follows the familiar New Deal line of starting with what some unnamed "we," obviously meaning a government manned by people like himself, should do for people in the mass.

In Wallace's definition, this idea is projected still further. Wallace, like Truman, does not use the word "individual." "Liberalism," he says, "is the credo of those who have no fear of the idea of change." Thus, something must be done by somebody for many somebodies. Who will do it? "The majority." That is, people in the mass. Who directs this mass? Again, the magic word "we," presumably the self-constituted elite which includes Wallace. At the end of the Wallace definition he frankly and consciously throws out the traditional meaning of liberalism: "One of the tenets of traditional liberalism was opposition to government planning. But the pendulum has swung since the Victorian period . . ." Thus he discards the meaning of the term and keeps the label to define something else.

Their Views Change

At this point it may be useful to recall the meaning originally given to the term—a meaning which gave the word "liberalism" such acceptance and popularity that it is now filched by Messrs. Truman and Wallace to cover the very thing it originally denied.

Liberalism, according to Guido deRuggiero in the Encyclopedia of Social Science, is based upon a belief in "a free individual conscious of his capacity for unfettered development and self-expression." This concept can be clearly traced back through Jefferson and Madison to the very beginnings of English liberty. It is this, and not what he sneeringly calls "Victorianism," that Wallace wants to lay aside. It is reassuring that the four leaders named above are of the honored tradition.

Just a Minute

By Jack Tarver

Another Burning Issue

A recent survey reveals the White House is a fire trap.

A spark, it is warned, could set it off. But the Republicans aren't worried: Truman hasn't got one.

Still, they add, it is characteristic of Harry that he has been building a balcony rather than a fire escape.

The recommended fire-proofing of the White House would cost in excess of a million dollars. Wouldn't it be more economical for the two parties to get together and agree to nominate only candidates who don't smoke?

Incidentally, it's probably just as well the Republicans didn't know the presidential residence was a fire-trap during those desperate years when it appeared the only way they'd ever be able to get Roosevelt out of the White House would be to burn it down.

But then, Washington should be an ideal place to form a bucket brigade, as many politicians as there are there with practice carrying water on both shoulders.

Election Lulus

That 92 per cent victory for the Communist bloc in the Romanian election was a lulu, and we hereby install it in the Hall of Election Lulus. It will accompany the 40,609,247, "Ja" vote, 98.5 per cent of the total, which Hitler got in 1933. It will form an interesting companion piece to the vote of 18,919 to 18 which the Pendergast candidate for the Missouri Supreme Court got in Kansas City's First Ward, in the 1936 primary, and the even more notable vote of 19,201 to 13 which he received in the Second Ward. It will harmonize nicely with tallies of 52 to 0, and 121 to 1, which Mr. Bombie Spicuzza has rung up in precincts of his Fifth Ward in St. Louis. Towering above them all will be only one superlulu, a vote of 483,291 to 0, which was obtained under Russian auspices three years ago in Outer Mongolia.—St. Louis Post-Dispatch.

Daily Bible Thought

There is no other way to enjoy a clear conscience. Be careful that you do no wrong that you cannot undo.—Lc. 20:18: "He shall make amends for the harm that he has done."

Off His High Horse

From News of Other Years

TEN YEARS AGO

It was Sunday, April 24, 1938.

Marion was unanimously chosen for the annual Sixth District American Legion convention to be held the following June, at a district conference in the Ashley High school auditorium.

Felix C. Reber, Marion attorney and member of Marion Emanuel Lutheran church, was elected president of the Luther leagues of Marion and adjoining counties at the spring conference held in St. Paul's Lutheran church at Waldo.

Miss Enid Little, Mrs. C. J. Altmaier, Mrs. Gladys Keller and Miss Mary Haberman of Marion and Miss DeLight Messick of Upper Sandusky were in Akron attending a state social meeting of Pi Omicron National sorority.

A dinner at the home of Mr. and Mrs. L. W. Price of Congress street was in celebration of the birthday anniversary of Mrs. Price.

Members of Buckeye Aerie No. 337, F. O. Eagles were in Lima to plan a three months' membership drive. In the party were John Abel, secretary of the local lodge, E. J. O'Brien, William Woessner, John Kehrwecker, P. H. Neidig, James Smith, Gene Williams, John Lusch, J. L. Davis, Floyd Arthur, Harold Haughn, Ralph Cook, Adrian Johnson and A. L. Watt.

TWENTY YEARS AGO

It was Tuesday, April 24, 1928.

One of the smallest votes ever polled in the city and county precincts marked the presidential preference primary in the county. Approximately 1,745 voters turned out, less than half of the average primary vote and about one-sixth of the normal total of general elections.

Officers and members of the 10th Infantry Detachment, who were to terminate their services as guards of the Harding tomb on May 1, were honor guests at a farewell party given by Bird-McGinnis Post, No. 162, American Legion.

Miss Ella Kinnear died of a heart ailment at her home on South State street.

Mrs. Sarah E. Fish, 64, wife of B. F. Fish, died at her home in Green Camp.

Building permits had been issued to J. C. Baird of Merkle avenue to build a garage at a cost of $80. L. M. Eikenbary of East Church street for the enclosure of a porch at a cost of $25 and Mrs. May Belle Brown of Oak street for a garage to cost $75.

Mrs. E. L. Burnison of Windsor street was hostess for a meeting of the Y. M. B. club.

Fish Eggs and Hens'

By Frank Tripp

THERE are a lot of reasons for the expression "poor fish" so often aptly applied to suckers of the human race. This yarn has to do with one of the good reasons.

Out in front of our house, in proper season, men of the conservation department come in a boat and put out long nets to capture the big Seneca Lake trout and "strip" them. They're getting eggs for hatcheries.

TRIPP

Experts who angle long hours with Seth Green rigs and 300 feet of copper wire, to garner just a few of the big fellows from the deep water, look on with envy as scores of them are taken from the nets.

While we sometimes suspect that these favored souls may have trout to eat when we have none, still no doubt they throw them all back. It's sometimes done at night from bobbing boats, but from the shore we can watch the operation under their powerful lights, or loll along in a speedboat.

The fish will often be two feet long, sometimes longer. Their roe is extracted by a numbing but not fatal stripping process known to men who understand fish better than do folks who eat them. Once cheated of their forthcoming brood the mother fish go back to Seneca's depths to breed more eggs.

I never asked how many of these premature deliveries a fish can stand or if there's evidence that the same fish has been victim more than once. That doesn't matter for there are lots of fish, though hard to catch.

Lake Is Deep

Seneca is very deep and clear and cold. Its average depth for a 36 mile stretch is 500 feet; gets down to 634 which is nearly 200 feet below sea level. It freezes seldom, never deep, while its sister Finger Lakes freeze deep every winter. It is not a land-locked lake. From it boats may sail around the world—and fish may come and go as do the boats.

It often wields a pinky" of the salmon breed which came from afar and have been known to migrate 1,300 miles. At Seneca's southern end the rainbow trout go to spawn each spring up Catherine Creek where record catches are brought forth. There anglers from far and near gather and at season's opening stand almost shoulder to shoulder in the stream and along its banks.

But don't go there with hook, line and confidence that you can fill your stomach and deep freeze. You must take an expert angler's craft along if you would bring home big ones and have your name engraved on Izaak Walton books.

Astounding Figures

The wonder that there aren't more fish comes with knowledge of their roe. The total number of eggs in the roe taken from a single fish is from 23,000 to 33,000. If all of these hatched and grew, enough generations of them would overflow the streams and lakes. Only one egg of 5,000 becomes a full grown fish.

The average restaurant serving of shad roe will run about 10,000 to 15,000 eggs. So you only devour two or three potential legal sized fish when you eat a meal of roe. If you didn't eat the other thousands, bigger fish would.

Speaking of eggs have you heard of the scientific plans to have hens lay eggs that will keep longer? I don't pretend to know how they hope to reason this out with hens and induce them to cooperate. Hens are pesky things. So far as I know it has never yet been learned why a chicken crosses the road. I only know that it's a lucky hen that makes it nowadays.

It seems that an egg, left in a nest or exposed otherwise to one warm day will deteriorate the equivalent of a month's repose under refrigeration. The Chinese must have had the answer for they kept eggs for centuries. I never ate one knowingly but have thus suspected some I've had.

Up our way we're delighted with the likes of city folks who want their hens eggs white and uniform in size. We take and love the brown ones and the bigger they come, the better. Those of double yolk are highly prized. Often one of them will be twice the average size and give ample breakfast to a hungry man.

But hennery whites, which we call lily-livered eggs, are what the cities want. That's swell with us. The reason is, I hear, that cooks who work by printed rule must have an egg of size that measures up to what an egg would be in flossy books of recipes. Why they must be white I don't know.

Our women folks can judge an egg when broken in a cup. They know that often one big egg will equal two the rule prescribes.

Anyway we don't live much by blueprint up our way.

(Copyright 1948, General Features Corp.)

CROSSTOWN By Roland Coe

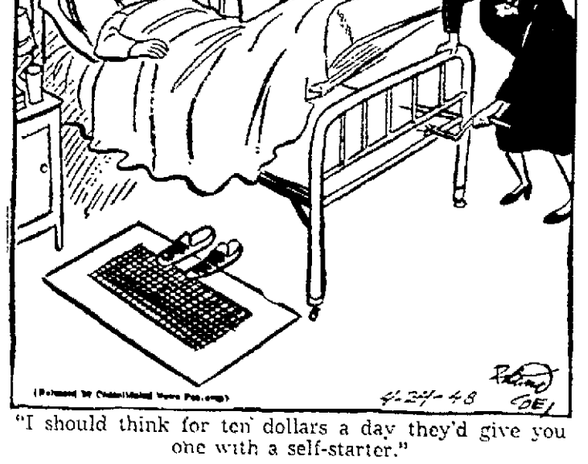

"I should think for ten dollars a day they'd give you one with a self-starter."

Malaria Blamed

By The Associated Press

GENEVA—Malaria is one of the most important contributory factors of the world food shortage, the World Health Organization says.

"Hundreds of millions" of persons suffer from malaria; and hunger and malnutrition result from lowered food production in malarious areas, the organization says. Malaria control throughout the world is suggested for a top priority project by the organization.

The Once Ove

By H. I. Phillips

Psychiatry, Take It Awa

DR. CARL A. BINGER told a conve psychiatrists the other day that the take a greater part in national and tional affairs. The prospect disturbs partment. We are dizzy enough tryin cide what's the matter with the world having to follow psychiatric conclusi

* * *

It is only going to muddle us more that Russia would be easier to get alo if she hadn't been repressed in her y that things wouldn't have happened that way in Bogota if Colombia's unconscious psychic forces had been properly studied.

* * *

It will only hasten war to order Stalin, Vishunsky and Molotov to lie on the sofa, repeat every memory picture in connection with re-recurrent dreams and leave everything to the doctor.

* * *

We once played golf with a noted psychiatrist who discovered on the teenth green that the reason his feet h because he had left-shoes on both fe our confidence in the profession has nev the same. It has been further jolted b reports in which so many bad actors a in circulation by reports blaming it all fact popper didn't let the guy have cream on his wheaties in babyhood mother twice took his funnies away.

* * *

Dr. Binger urges that "the growing a of psychiatry be used in local and affairs," too. That gives us the jitter The following reports on civic issues floor us for at least a nine count.

* * *

Housing Shortage: Careful study reve this crisis is due to a combination of en experiences and certain definite repr The case histories of all city officials i showed that they were continuously pic by their parents in their infancy an denied sugar on their bread. Seven out o ten builders examined were victims of fancies. The whole problem can be if everybody involved gets more time f door play.

* * *

High Real Estate Taxes: While no cor verdict can be given without further ation of the sub-conscious mind of boards of aldermen, half-baked politicia pressure groups, it seems probable that it still be cheaper to own a house than rent if these people hadn't slept in their wear in the formative years.

* * *

Dirty Streets: In every city where thi ter was looked into, it was no mere dence that the superintendents of stree fathers who took their whisky straigh mothers who neglected the home for club lectures. The heads of nine san departments, put through psychiatry broke down and admitted that they had dropped on their heads when babies.

* * *

Take it from there, doctor, we have and tell our last Tuesday night drea quence to a psychiatrist who thinks th $150 he can tell what makes us cheat in mat lunchrooms and keep our hat on desk.

THE COUNTRY EDITOR SAYS:

Zeke Whoosiss was arrested yesterda reckless driving, drunkenness, and violat the rules of the road while on the way to an address at a Saftey First Convention. ain't had such an embarrassing expe since he hit the schoolbus going home a Traffic Control Conference.

"Behind a curtain of hysteria, our a industry and the air generals have beg campaign for millions for armaments."—Wallace.

* * *

When all is called for is a puttyblower.

If that Wall Street strike lasts much l the pickets may come out with a quarter port.

If he followed John Lewis's line of d talk, Judge Goldsborough might have sa am not handing down a decision, but r discussing the weather. All I know what I am doing to you is what I see papers."

Looking Into Something

By TRUMAN TWILL

Michigan State College points with pr a cow named Maud with a window in he so her digestive processes can be watched. joins a growing company of publicized whose internal workings are being studi scientists in the pursuit of knowledge. The a couple of monkeys whose skulls have sawed off just above the ears and rep with transparent plastic hoods through their brains can be observed. It's a fascin idea, but a little unfair.

Animals lack the authority and know to insert transparent sections in the bod Homo Sapiens, the Mr. Know-It-All of the cies. But there are some things about th ternal workings of Homo Sapiens that bear investigation.

Homo Sapiens eats from 3 to 5 times as as he needs, gets breathless afterward, plains of disagreeable sensations in his tive tract and pays a doctor to tell him eating too much so he can disregard the do advice and eat as much as he wants. causes that?

Homo Sapiens, imprisoned by his own i ance for thousands of years, finds himself reasonably ready and easy access to al information he needs to win his intelle freedom but huddles instead in the dark of his superstitions and prejudices, chatt with fear and hate. What's the reason that?

Homo Sapiens, driven by his overwhel instinct to evade hard work, invents a z gadgets to do hard work for him, then up weight-lifting, tennis, hiking, grinds his coffee or insists on riding a hobby to that he is half the man he wishes he Does that make sense?

Homo Sapiens insists he has an edge ov other animals because he can use his n and they can't—then misuses his noodle to trive weird inconsistencies that make all other animals shake their poor dumb heac amazement that anyone so smart could b stupid. What cog slipped in that pro Doctor?

Homo Sapiens turns pale with pity bec the beasts he studies kill for food and protection and wonders why—but never bo to peer through his own transparencies to der why he kills for the pure joy of killin why only his own kind has figured out and means of killing with fragmentation bo atomic fission, systematic starvation and called concentration camps. Was this s men thwarted in childhood, Doc?

Homo Sapiens has a queasy conscience a vivisection—and well he may, because if higher apes ever get the authority and they'll be wanting to find out what m Homo Sapiens act that way. Just put window, Gargantua, and take a look. But b yourself. It will be a shock.

NEWSPAPERARCHIVE®

News of the Churches

High School Music Groups To Sing in Three Churches Sunday

Programs of music by two Marion city and Marion county high school choral groups will be presented in Marion tomorrow. The Harding High school a cappella choir will sing at the morning worship service of Emanuel Lutheran church, and the Morral High school girls' chorus and girls' ensemble will be heard at the evening service of Calvary Evangelical United Brethren church. In the morning, the Morral groups, under direction of Mrs. Carl Bailey, school music instructor, will sing at the worship services of the Morral Baptist and Methodist churches. Rev. C. R. Albin and Rev. J. W. Myers, pastors, announced. The service of the Baptist church will be at 10 o'clock and the Methodist service at 11.

At Emanuel church, the guest choir, directed by L. G. Jones, Marion public school music supervisor, will sing "Almighty God" and "Dark Water," both works of the composer James. Rev. M. E. Hollensen, pastor, will preach.

Included in the music by the guest singers at Calvary church will be numbers by both chorus and ensemble, a solo selection by Mildred Greene, and a poem with musical background featuring Wilma Sloat and the chorus. The numbers will be as follows: "Largo," Handel, and "Beautiful Savior," Frye, chorus; "Prayer Perfect," poem, Longfellow, read by Miss Sloat with background humming of "Sweet Hour of Prayer," by chorus; "The Lord Is My Shepherd," Koschat, and "O Morn of Beauty," Sibelius, ensemble; "It Was for Me," Frisby, Miss Greene. Rev. R. W. Faulkner, Calvary pastor, will give the fourth in a series of messages on Christian fundamentals, and will offer the pastoral prayer following the "Prayer Perfect" number. Besides the soloist and reader, the group of Morral girls includes Beatrice Knickel, Dorothy Herbert, Judy Campbell, Virginia Pace, Jerry Gibb, Dorothy Shephard, Deon Crady, Marilyn Axline, Virginia Buckley, Marilyn Hughes, Nancy Retterer, Helen Fetter, Lois Saxton, Jane Weston, Carol Harriman, Bonnie Corwin, Martha Lee Williams, Betty Hinton, June Fox, and Betty Lou Wiener who is accompanist.

Sermon Topics

Emanuel Lutheran, "That They All May Be One."

Epworth Methodist, "Slightly Used Christians."

Trinity Baptist, "They First Gave Themselves," and "Can a Man Be Born Again?"

Calvary Evangelical United Brethren, "A Message That the World Can't Forget," and "Christ."

Central Christian, "How To Be Happy Though Married."

Salem Evangelical and Reformed, "Christianity Is Like That."

First Evangelical and Reformed, "Forgiveness."

Oakland Evangelical United Brethren, "Deliver Us from Evil," and "A Bible Committee Report."

First Evangelical United Brethren, "When Thou Prayest."

St. Paul English Lutheran, "St. Mark the Evangelist."

Fite Memorial Baptist, "Be Strong and of a Good Courage."

Emmanuel Baptist, "The Ministry of Angels," and "Christ or Baal."

Christian and Missionary Alliance, "Why I Believe the Bible To Be the Word of God," and "What Is Conversion?"

Maranatha, "The Liberty of the Saints," and "Biblical Truth About Demonism."

Wesley Methodist, "Jesus and Our Respectable Morality."

To Attend Conference

A Marion minister, Rev. Don H. Hochstettler of First Evangelical United Brethren church, will go to Westerville Monday to attend Founders day conferences on Otterbein college campus for directors of religious education of the various conferences of the denomination in the Otterbin area. He holds that position in the Sandusky conference. This special conference will continue Tuesday as part of the centennial which the college is celebrating this year.

* * *

Guests at Service

Guests at services of Emmanuel Baptist church tomorrow will be Rev. and Mrs. Ken Cumings of Detroit, Mich., who are in Marion for the Youth for Christ meeting at Emmanuel church tonight. At the Sunday evening Youth Fellowship service, Rev. Cumings will speak, and at the evening church service, he and Mrs. Cumings will present special numbers of music and painting. Dr. C. E. Hershey, pastor, will preach, continuing his thoughts of last Sunday night on juvenile delinquency and discussing the "present day religious system in America." At the morning worship hour, he will continue his general theme on the epistle to the Hebrews, dealing with the second chapter of that book of the Bible.

* * *

Reception

First Evangelical and Reformed church will hold a reception at the church tomorrow at 5:30 p. m. honoring Miss Martha Rayne, who was brought to Marion as director of Christian education for the church earlier in the year, and new members taken into the church so far this year. The event will be also a churchwide get-together fellowship. A potluck supper will be served. Arrangements are in charge of the social committee of the recently organized Board of Christian Education of the church, Mrs. Cecil Gabler, chairman.

* * *

Guest Ministers

Three Marion churches will have guest preachers at services tomorrow. Rev. Oliver Royer of Fostoria will be heard at the morning service of First Church of the Brethren. At Forest Lawn Presbyterian church, Rev. Wayne D. Wardwell, a former missionary and educator in India, will preach at the morning service. He is now attending Ohio State university. Fite Memorial Baptist church will have as guest speaker at the evening service Rev. Clarence Mathews, pastor of the Wyandot Baptist church. A baptismal service will be held.

* * *

Church Briefs

Men's organizations of two Marion churches will hold a joint dinner meeting Thursday night for which Lester L. Dickey, superintendent of Marion city schools, will be speaker. The Men's Brotherhood of Trinity Baptist church will entertain the Men's club of Central Christian congregation at the Trinity church social rooms. Special music will be by members of the Trinity group. Election of officers of the Brotherhood will be held. Dinner will be at 6:30.

Revival services will open tomorrow at Second Pilgrim Holiness church, with Rev. K. C. Vance, Jackson, O., business man and ordained minister, as speaker. Floyd Farnsley of Oak Hill will be the musician, singer and children's worker for the meetings which will continue each night at 7:45 through May 9. A special message and special music will be features of each service, Rev. Albert M. Hood, pastor, stated. Each afternoon from 4 to 5, Monday through Friday of the two weeks, Mr. Farnsley will conduct services at the church for children including singspiration, object lessons and special music.

The second of two union midweek services of the Oakland Evangelical United Brethren and Wesley Methodist congregations will be held Wednesday night in Oakland church, of which Rev. H. V. Falor is pastor. Dr. Edwin A. Brown, pastor of Wesley church, will preach, and special music will be by members of the Wesley congregation. At the service at Wesley church Wednesday this week, attendance was 125.

Dr. and Mrs. Henry Schaeffer will open their parsonage home on Superior street Tuesday afternoon for a meeting of the Ladies' Aid society of St. Paul English Lutheran church.

Special services in charge of the High school class of First Church of the Brethren will be held tomorrow at the church at 7:30 p. m.

At the close of the service tomorrow morning at Salem Evangelical and Reformed church, a delegate and alternate to the spring meeting of the church synod at Toledo May 6 and 7 will be chosen. A vote will be taken at this time on the proposed merger of the Congregational Christian churches and the Evangelical and Reformed church denominations.

"Probation After Death" is the subject of the Lesson-Sermon which will be read in all Churches of Christ, Scientist, Sunday. It will have for the Golden Text: "As the Father raiseth up the dead, and quickeneth them; even so the Son quickeneth whom He will" (John 5:21).

"MOTHER OF THE YEAR" AT HOME. Chosen by the Golden Rule Foundation as the "Mother of the Year," Mrs. Helen Gartside Hines, 60, Springfield, Ill., is shown at home with three of her 10 children and one grandson. Standing behind their mother (left to right) are: Don, 17; Bedell, 33, and Herbert Jr., 35. Seated beside his grandmother at the piano is Jimmie, 10.

Singleton Awaits Sentence by Judge

By The Associated Press

CLEVELAND, April 24—Used car dealer Jack Singleton, convicted of 14 larceny-by-trick charges, waited today to see how long Common Pleas Judge Frank J. Merrick would make his sentence.

Jail terms of from seven to 98 years in Ohio penitentiary are possible if individual sentences are served consecutively.

Hundreds of Singleton's customers claimed he failed to deliver almost one million dollars worth of nearly-new cars after accepting payment.

FACES MANSLAUGHTER CHARGE AT MT. GILEAD

Special to The Star

MT. GILEAD, April 24—Three true bills were returned by the Morrow county grand jury which met this week. Indicted were the following:

John Lester Kennedy, 34, of Cincinnati, was charged with manslaughter in the second degree. Kennedy was the driver of the car which struck and killed Patricia Ann Powell, 10, daughter of Mr. and Mrs. Harold Powell of Mt. Gilead on February 3.

Goldie Naples and Richard Gaddis were each indicted on a charge of failure to file application for dog registration. Six cases were ignored by the jury.

Harding Choir To Sing On Radio Tomorrow

The Harding High school a cappella choir, under the direction of L. G. Jones, music supervisor, will be heard on the Marion Entertains program Sunday at 1 p. m. over Station WMRN. The program, is produced and directed by Mrs. Griselda Davis Dombaugh. Any persons wishing to see the broadcast will be welcomed at the Emanuel Lutheran church on South Prospect street from where the broadcast will originate.

BOY BURNED BY GASOLINE

BUCYRUS—An experiment with gasoline and matches sent eight-year-old Donald Yaney to City hospital today with second degree leg burns. Burning gasoline splashed on his leg when he attempted to extinguish the flames by throwing water on a small can of burning gasoline which he and his 10-year-old brother Alvin had ignited while playing on the railroad track near their home.

LEGAL NOTICE

Lee Crawford, non-resident of the State of Ohio and residence unknown, but whose last known place of residence and address was Camp 25, c/o C. B & Q. Railroad, Table Grove, Illinois, will take notice that on the 9th day of April, A. D. 1948, Goldie Crawford filed her petition against him in the Court of Common Pleas of Marion County, Ohio, praying that she be divorced from him on grounds of Gross Neglect of Duty and Extreme Cruelty to and toward her; that said cause No. 29727 will be for hearing in said court on or after May 20, 1948.

GOLDIE CRAWFORD

Homer E. Johnson, Attorney.

April 10,17,24,May1,8,15,1948.

CAPACITY AUDIENCE SEES EDISON PLAY

Juniors Present "Home, Sweet Homicide" at School.

A capacity audience of nearly 650 persons attended the Edison junior play, "Home, Sweet Homicide," a three-act mystery comedy, presented last night in the Edison Junior High school auditorium. The play was under the direction of Miss Barbara Axe, a member of the school faculty.

Music preceding the play and between acts was by the school orchestra under the direction of George Lane.

Members of the cast were Ritz McPeek, Ronald Cox, Patsy Duckworth, Elfrieda Reed, Louise Lamb, John Walker, Ann Shaffer, Dick Clark, Bill Bucklingham, Bob Rinesmith, Don Johnson, Jack Bishop, Clyde Seedie, Wanda Dennis, Richard Roberts, Roberta Yazel, Joan Ault, Norma Crannmer and Joyce Roberts.

DOESN'T HATE JAPANESE DESPITE ILL TREATMENT

Special to The Star

GALION, April 24 — Despite hardships, privation, starvation diet, and cold, personal experiences of Sister Constance Anna of the Convent of the Transfiguration, Glendale, while a prisoner of war in a Japanese concentration camp for three years, she still has a Christian attitude toward her captors. This she stressed in a talk as guest speaker for a dinner of the parish at Grace Episcopal church here Thursday night. Sister Constance Anna was a nun in China for 28 years before her retirement last year. She was introduced by Mrs. Robert Black of Mansfield.

Other guests were Mr. Black, Mansfield; Mr. and Mrs. R. D. Bondar and Mr. and Mrs. J. D. Bonnar of Ashtabula.

EPWORTH CIRCLE MEETS

Prayer by the members opened a meeting of Circle No. 3, of the W.S.C.S. of Epworth Methodist church, Thursday afternoon at the home of Mrs. C. C. Smith of 374 Bellefontaine avenue. Mrs. Ben T. Wiant announced the annual silver tea to be held by the W.S.C.S. May 13 at the home of Mrs. Fillmore Young of Mt. Vernon avenue. Mrs. F. C. Gegenheimer read a paper, "Bethlehem Centers Through the South." The following papers, also prepared by Mrs. Gegenheimer, were presented: "The Campbell Friendly Home in Indiana," by Mrs. Ben T. Wiant; "Our Cuban Outpost in Key West, Fla.," Mrs. J. H. Harmon and "Friendship Square in El Paso, Texas," by Mrs. J. F. Ohmanstede. Prayer by Mrs. Perry Hall closed the meeting.

OHIO U. SPEAKER

Special to The Star

ATHENS, O., April 24—Roy E. Larsen, president of Time, Inc., will deliver the commencement address to the largest June class in the history of 141-year-old Ohio university at the annual graduation exercises on Sunday, June 6.

Larsen, who has been active in the educational field for many years, will be addressing approximately 500 graduates. The previous record class was one of 467 in 1941.

Plans for the exercises, to be held at 2:30 p. m. in the Memorial auditorium, now are being completed by a committee of which Dr. Earl C. Seigfred, dean of the College of Fine Arts, is chairman.

As one of the original members of the staff of Time, Inc., Larsen has had a hand in the publishing of all its magazines—Time, Life and Fortune. He was creator of the March of Time radio program and also the March of Time on the screen.

CIRCLE ELECTS MRS. BRABSON

Mrs. Frank Brabson was elected leader at a meeting of the Circle of Service, King's Daughters, held Wednesday at the First Presbyterian church. The business was part of the all-day work session in charge of Mrs. Brabson, vice leader. Mrs. E. E. Mason conducted the devotions and also read an article, "Holy Bread." A contribution of $5 was made to the cancer campaign in memory of the late Miss Nelle Loveland, a member of the circle. Elected with Mrs. Brabson were Mrs. J. R. McCain, vice leader, Mrs. A. J. R. Foster, treasurer, Mrs. James Foley, secretary. The time was spent making quilt blocks and rolling bandages for the Marion County Chapter of the American Red Cross. Hostesses were Mrs. A. J. R. Foster and Mrs. E. King.

NEW TEACHER AT UPPER

FOREST—Miss Reba Buess of Forest has been employed by the Upper Sandusky board of education to teach elementary grades at the South building next year. Miss Buess, now completing a course at Ohio Northern university at Ada, will fill the vacancy caused by the resignation of Mrs. S. C. Cashman of Upper Sandusky.

PREPAREDNESS The many locations for family burial lots in MARION CEMETERY may not be available when your need arises.
Burial lots are available at a modest cost and on convenient terms.
THE MARION CEMETERY
1858 — 1948

ANNOUNCING—
TWO WEEKS OF
SPECIAL SERVICES
Each Evening At 7:45
APRIL 25 — MAY 9

REV. K. C. VANCE
Evangelist
FLOYD FARNSLEY
Singer, Musician, Children's Worker
(Children Meeting Daily 4 P. M.-5 P. M.)
Second Pilgrim Holiness Church
Mark Street and Ballentine Avenue

The Finest Obtainable!

That big new Miller-Cadillac ambulance which you frequently see hurrying on its way to the scene of an accident, or leisurely returning discharged hospital patients to their homes, is the Schaffner-Denzer ambulance, and it is the very finest ambulance that money will buy. Our big, comfortable-riding, completely-equipped, and expertly-attended ambulance may be called at any hour of the day or night.

Member THE ORDER OF THE GOLDEN RULE

PHONE 2262 MARION

The SCHAFFNER-DENZER Company
FUNERAL DIRECTORS
HAROLD DENZER, Pres. WILFRED SCHAFFNER, Secy.-Treas.

Church Directory and Hours of Services

METHODIST

Epworth, E. Center and Vine Sts. Dr. V. E. Busler. School 9:15. Worship 10:45.

Prospect, Prospect and Church Sts. Rev. Henry Maag. School 9:30. Worship 10:30.

Wesley, Olney Ave. Dr. Edwin A. Brown. School 9:15. Worship 10:30 and 7:30.

Asbury, Lee and Evans Sts. Rev. J. William Myers. School 9. Worship 10.

First Wesleyan, Silver St. Rev. Elton R. Martin. School 9:15. Worship 10:30 and 7:30.

A. M. E.

Quinn's Chapel, 487 Park St. Rev. G. C. Choice. School 9:30. Worship 10:45 and 7:30.

PRESBYTERIAN

First, Church and Prospect Sts. Rev. Howard L. Olewiler. School 9:30. Worship 10:45.

Forest Lawn, E. Center and Barnhart Sts. School 9:30. Worship 10:40.

Lee, Lee and Dennison Sts. School 9.

CATHOLIC

St. Mary's, N. Main St. Very Rev. W. J. Spickerman, V. F. and Rev. Fr. Leo J. Benedetti and Rev. Fr. Hugh J. Murphy. Masses 6, 7:30, 9, 11:45 low masses. 10:30 high mass.

EPISCOPAL

St. Paul's, E. Center St. at High. Rev. Frederick W. Leech. Holy Communion 8. Worship and school 10:45 and Prayer 6.

LUTHERAN

Emanuel, 231 S. Prospect St. Rev. M. E. Hollenson. School 9:15. Worship 10:30.

St. Paul's, Bellefontaine Ave. and Windsor St. Dr. Henry Schaeffer. School 9:30. Worship 10:45.

BAPTIST

Trinity, S. Main St. near Library. Rev. J. B. Holloway. School 9:15. Worship 10:30 and 7:30.

Fite Memorial, Davids and Darius Sts. Rev. R. A. Maugans. School 9:15. Worship 10:30 and 7:30.

Emmanuel, N. Main and Fairview Sts. Dr. Clem E. Hershey. School 9:30. Worship 10:30 and 7:30.

Mt. Zion, 200 Senate St. Rev. J. C. Collins. School 10:30. Worship 11:30.

BRETHREN

First, E. Church St. and Reed Ave. Rev. Ellis Guthrie. Worship 9:30 and 7:30. School 10:30.

EVANGELICAL U. B.

First, 227 S. Prospect St. Rev. D. H. Hochstettler. School 9:30. Worship 10:30 and 7:30.

Calvary, E. Church and High Sts. Rev. R. W. Faulkner. School 9:15. Worship 10:30 and 7:30.

Oakland, Bellefontaine Ave. and Henry St. Rev. H. V. Falor. School 9:30. Worship 10:30 and 7:30.

Greenwood, N. Greenwood and Mark Sts. Rev. R. L. Sutherland. School 9:15. Worship 10:30 and 7:30.

DISCIPLES OF CHRIST

Central Christian, 421 Mt. Vernon Ave. Rev. Eldred Johnston. Worship 9:30 and 11:15. Classes 10:45.

CHRISTIAN SCIENCE

First, E. Church St. and Mt. Vernon Ave. School 9:30. Worship 11.

EVANGELICAL AND REFORMED

Salem, 230 E. Church St. Rev. Emil C. Klutey. School 9. Worship 10:30.

First, 326 S. Prospect St. Rev. E. H. Wierth. School 9:15. Worship 10:45.

CHURCH of CHRIST in CHN. UN.

First, 521 N. State St. Rev. Melvin Truex. School 9:30. Worship 10:45 and 7:45.

Second, 707 Bennett St. Rev. J. H. McBee. School 9:30. Worship 10:45.

CHURCH OF GOD

First, 452 N. State St. Rev. F. D. Morgan. School 10. Worship 10:45 and 7:30.

NAZARENE

First, W. Church St. opp. Harding school. Rev. W. E. Zimmerman. School 9:30. Worship 10:30 and 7.

OTHER SERVICES

First Pilgrim Holiness, Bennett and Waterloo Sts. Rev. Joel Harman. School 9:30. Worship 10:45 and 7:30.

Second Pilgrim Holiness, Ballentine and Mark Sts. Rev. Albert M. Hood. School 9:30. Worship 10:30.

CHURCH OF CHRIST

N. Main and Farming Sts. Study 10. Worship 10:30 and 8.

Assembly of God, Herman and Davids Sts. Rev. L. A. Sappington. School 9:45. Worship 11 and 7:30.

Church of God, 581 Bellefontaine Ave. Rev. Nelson Reed. School 9:30. Worship 10:30, and 7:30.

Primitive Wesleyan, 445 North Grand Ave. Rev. John Goon. School 2. Worship 3 and 7:30.

Emmanuel Tabernacle Baptist, Tyler and Van Buren Sts. School 9:30. Worship 11 and 8.

Maranatha Bible Church, S. State St. at W. Columbia St. Rev. Earl L. Holliday. School 9:30. Worship 10:45 and 7:30.

Christian and Missionary Alliance, Y. M. C. A., 139 S. State St. Rev. David E. Weinzierl. School 9:30. Worship 10:30 and 7:45.

Unity Center, Y. M. C. A., 139 S. State St. Class 2:30 Tuesday. Lecture 7:30 p. m. Tuesday.

Seventh Day Adventist, 324 N. State St. H. G. Gauker. School 9:30 Saturday. Prayer 7:20 p. m. Friday.

Salvation Army, headquarters, 141 N. Prospect St. Adjt. Nislewicz, Capt. Davis, Capt. Denman. School 9:30. Worship 11 and 7:30.

Gospel Tabernacle, 788 N. Main St. Miles Messenger and Oren Craig. School 9:30. Worship 10:30 and 7:45.

Latter Day Saints, I. O. O. F. hall, 133½ N. Main St. School 10:30. Worship 7.

Peace Baptist, 872 N. State St. Rev. W. M. Clemmons. School 9:30. Worship 11 and 8.

Silver Street Mission, Rev. Earl Carroll. School 9:30. Worship 11 and 7:45.

Apostolic Faith Mission, rear 200 Sharp St. Elder James O. Craig. School 1. Worship 2:30 and 7:30.

Pentecostal Assembly, 267 Senate St. Elder James L. Robinson. School 10. Worship 11:30 and 7:30.

Memorial Spiritualist, 628 N. State St. Dr. Jacque Savage. Service 7:30.

Read the Want Ads

Before You Buy Electric Appliances
See
GENERAL ELECTRIC
at
DAUGHERTY'S
193 W. Center St.

DID YOU KNOW
Moth Proofing of winter garments insures them for future wearing
WE CALL FOR AND DELIVER
2-HOUR DRY CLEANING
SPOTLESS CLEANERS
4-HOUR LAUNDRY
249 W. Center St. Phone 7477

John E. Uncapher

Serving You
Is Our Most Important Job
It is with this assurance to you that we hope to impress friends and patrons.
NO ONE is more important than you. The service we render for your dear one IS our opportunity to show our appreciation of your grief—; to give the best; to anticipate your every wish; and, to become real friends to you and yours when you need us.
UNCAPHER - BASTIAN
FUNERAL DIRECTORS
Marion County's Youngest and Most Progressive Funeral Directors
Phone 2353 Marion, Ohio

NOBLET'S CAFETERIA
198 E. Center St.

We use only Garden Fresh Vegetables for our Spring Salads. Also Home Made Dressings

For an Extra Treat Try Our Tempting
Home Made Pies
TREAT THE FAMILY TODAY AT NOBLET'S
— Our Sunday Menu Includes —
Baked Ham — Swiss Steak
Roast Pork — Fried Chicken
WE SERVE MEALS 7 DAYS A WEEK FROM 6 A. M. to 7:30 P. M.

NEWSPAPERARCHIVE®
NEWSPAPERARCHIVE®

YOUR HOME TODAY and TOMORROW

by W. Wadsworth Wood

Inexpensive Window Boxes Are Decorative

One of the most decorative features of a small house will be found in the properly-dimensioned window-box, and there is probably nothing that can be more easily made by the homeowner. By actual test it has been proved that a window-box can be cut and assembled in about one-half an hour.

The first step is to measure the width of the winoow, and then cut three pieces of six or eight-inch finishing strips to that dimension. These are then nailed together so as to form an open-end trough. Next you cut two small pieces to set into the open ends, and these are nailed in place as shown. The ends will come above the sides as much as the thickness of the stock being used, and should be cut across to match the top of the rides.

If you want a very finished job, the top of the box may be trimmed

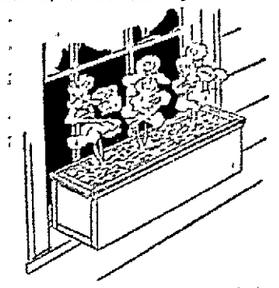

with a molding as shown in the illustration.

Fastening the window box may be done in several different ways. If it is to be a permanent fixture, the best method is to drive two screws through the bottom near the inside edge and into the window-sill. Another method is to install two brackets on the wall of the house below the window-sill and to set the box upon them. Still another method is to fasten a shelf direct to the sill so that the box can be laid upon it. Any of these methods are satisfactory.

One of the main things to avoid is filling the box before it is set in place. Once it is filled it is very weighty and awkward to handle, to say nothing about fastening it. People often make the mistake of taking the box to the florist to be filled, and then trying to place it properly. The right thing to do is to fasten the box securely in place and then have it filled.

Painting the window-box is a very important matter. Most home-owners go in for contrasting colors; in other words they paint the box green, and set it in a white-walled house. The window-box should match the color of the wall, and the flowers or vines with which it is filled should present the interest and the contrast.

CITES CRESTLINE NEEDS

CRESTLINE, April 24—Dr. E G. Hesser read his brochure on Crestline benefits and needs before the Chamber of Commerce this week in the Youth Center. It was adopted by the chamber and ordered publicized. A. A. Remy, head of the public schools here, spoke of the need of the proposed two-mill levy for the schools, and the city solicitor cited the need of a three-mill levy for operating expenses of the city. Both levies were favorably received.

FIRST AID TO AILING HOUSE

—By ROGER C. WHITMAN—

Taking Off Wall Linoleum

Q. Please advise how to remove linoleum from a small part of our kitchen wall. We have linoleum counter tops extending on the wall to meet the wall cabinets. We now wish to change the counter tops, but are wondering if the plaster would be pulled away from the wall. We would like to have the wall painted, and have counter tops only on the sink.

A. The plaster would be damaged and that part of the wall would have to be patched. You may be able to start loosening the linoleum by gentle pulling at the top and tearing off all that will come. The cement holding the remaining piece can be softened with plenty of hot water, which will work underneath. If the linoleum was applied with a waterproof type of linoleum cement, try softening it with denatured alcohol or a strong, not solution of washing soda. This should be rinsed off after removing the linoleum. After this working over, the damaged wall may be repaired with patching plaster, applied according to directions. For best results, have a competent workman do the whole job.

* * *

Dividing Large Window

Q. I have a very large window, the pane of which when broken is quite expensive to replace. Being handy with tools I am wondering if it would be practical to put in a vertical strip to divide the sash, thus using two panes half the present size. Would I have to get this strip at the mill? Or could I cut it out myself? How could I fasten it to the sash?

A. It would be best to take the sash to a millwork shop and have the muntin bar inserted there. The sash will have to be grooved to hold the bar in place. If there is no mill in your locality, a competent carpenter should be able to do this for you.

* * *

Mr. Whitman offers readers leaflets on a variety of subjects concerning home repair work. If you would like to have his leaflet, W-22, on Cleaning Painted and Varnished Walls and Woodwork, send 5 cents in coin and a stamped, self-addressed envelope to Roger C. Whitman, care of The Marion Star, P.O Box 99, Station G, New York 19, N. Y.

HOMES FOR AMERICANS

By The Associated Press

A small house plan that can be adjusted to your budget—this dwelling can be built without breezeway and garage and without the wing on the front bedroom. Costs can be the deciding factor. Those features can be added later, as well as additional bedrooms upstairs. This is Plan 702-B by E. L. Baker, 1525 West High street, Lima, O. The house as shown covers 987 square feet without garage. The kitchen bay is an attractive feature.

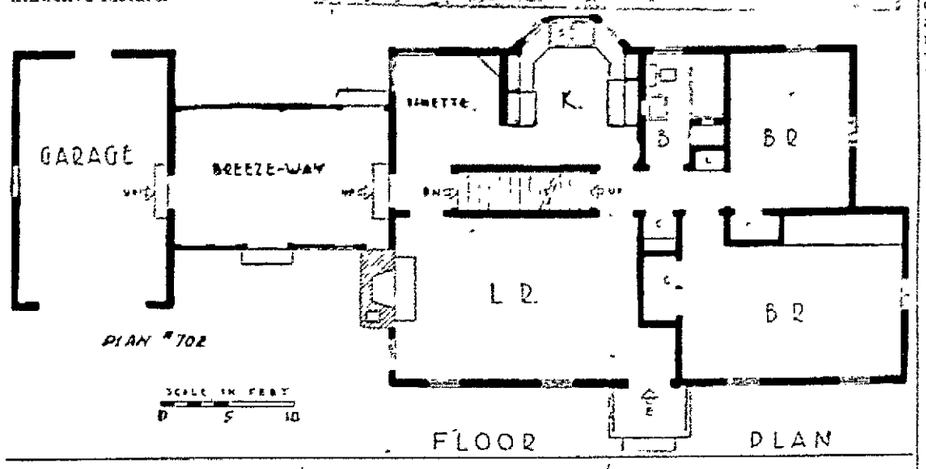

Officers Elected By Martel P.-T.A.

Election of officers was held at a meeting of the Martel P.-T. A. April 16. Those elected include C. R. Rice, president; Oscar Augenstein, vice president; Clarence Grimes, secretary, and Mrs. Ward Schrock, treasurer. Erwin Hissong, acting president, was in charge of the meeting and gave the devotions. Mrs. Margaret Bernow, school music instructor, led in group singing. Two numbers were sung by the fourth and fifth grades.

A talk on juvenile delinquency in Marion county was given by Juvenile Court Judge Ruzzo. The meeting was preceded by a penny supper.

BUCYRUS PERMIT ISSUED

By The Associated Press

COLUMBUS, O., April 24—A new permit was issued Friday by the state liquor control department to Calvin R. Beeson, Jr., and Lewis V. Wallick, 106 Washington Square, Bucyrus, beer and wine.

Kyle; Mrs. Charles Rodman, pianist; and Mrs. Art Green, reporter. A birthday collection amounted to $53. Music included a duet by Mrs. Smith and Mrs Kyle, accompanied by Mrs Thomas, and group singing. Mrs Thomas led devotions.

COLORED FIXTURES USED IN BATHROOM

The modern bathroom is a handsome essential in today's home, and now that restrictions and war priorities are a thing of the past, the bathroom in harmonious coloring and design is again in the spotlight, says Practical Builder, Chicago, 5, Ill.

Bathroom fixtures are being manufactured in soft subtle colors such as ivory, turquoise, peach-blow, lavender, coral, autumn brown. Basically good colors agreeable under artificial as well as natural light, must be selected both for the fixtures and the background—colors that are easy to live with.

To achieve the most satisfying color interest between bathroom and bedroom, serious thought must be given to this problem when the new house or apartment or remodeling job is still in blueprint form.

One attractive bathroom we have seen had fixtures in the shade called peachblow, which is really a light pink, and contrasting was flooring of a deep blue. This blue combined with light grey was continued around the room as a wainscot. Above the wainscot, wallpapered walls were repeated in the peachblow of the fixtures.

Another bathroom with light blue fixtures was carried out in red, white and blue; the flooring being a deep burgundy and the walls of white tile. Fixtures in any one of these colors will give you a bataroom in which you may take particular pride—a delight to you and the envy of your friends.

At least 4,000,000 Americans have some form of heart trouble according to the American Heart Association, Inc.

How to obtain MORE HOME for your money...

DESIGN NO. 3128

WITH THE WEYERHAEUSER 4-SQUARE HOME BUILDING SERVICE

● The latest addition to the Weyerhaeuser 4-Square Home Building Service features an attractive home designed for a narrow lot. The style is modified colonial, with five rooms including two bedrooms.

Every month an interesting new home is added to this helpful Service. Each home is architect-designed and Weyerhaeuser-engineered. Thus every home in the Service has the benefit of professional talents. Materials are correctly specified while engineers contribute much in greater value by recommending construction practices that are sound as well as economical.

Come in and use the Weyerhaeuser 4-Square Home Building Service at our yard. Look through that big, colorful portfolio which illustrates and describes scores of ideal home designs.

The very home you want is undoubtedly here, planned and ready to build.

THE AVENUE LUMBER & SUPPLY COMPANY
611 Bellefontaine Phone 2329

RILCO Type 37 FARM MACHINE SHED

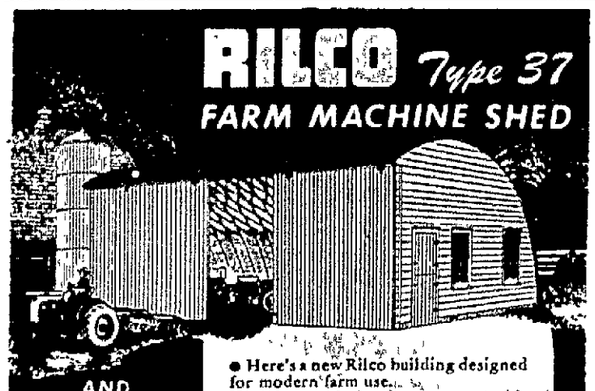

AND MANY PURPOSE BUILDING

● Here's a new Rilco building designed for modern farm use.

It's economical and easy to erect—it's modern in appearance—it's flexible. While designed primarily as a Machine Shed, this versatile structure is adapted to many other uses such as a farm shop, storage building, livestock shelter, garage or roadside stand.

The interior can be easily arranged or partitioned to fit any need. This Rilco building is 24' wide—and can be any desired length in units of 12' sections. Each section on the flat side can be equipped with sliding door, solid panel or open front to fit the particular need.

The cross section diagram indicates space for housing farm implements and available position for doors and windows in end panels.

Investigate the Type 37 Rilco Machine Shed now. Come in and ask us for additional details. It's one of the new Rilco buildings you'll want to have on your farm!

CROSS SECTION

THE FARM & HOME LUMBER CO.
Caledonia, Ohio. Phone 2691

ROOFING
New or Repair Early Application by Insured Craftsmen
● Roof Painting
● Storm Damage ● Insurance Jobs
A SUPERIOR QUALITY IN COMBINATION STORM WINDOWS WITH SUMMER SCREENS
MALONEY CRAFT SHOP
368 S. Main St. Marion, Ohio Phone 2766

TICK-TOCK PALACE Starts Tomorrow Ray Milland in THE BIG CLOCK

We Sell, Install and Service
KITCHEN and BATHROOM Equipment
Automatic Hot Water Heaters
and
HEATING EQUIPMENT
T. M. Cunningham
159 McWilliams Ct. Phone 3181

In Stock—a Carload of
WINDOWS
for Retail or Wholesale
An excellent assortment of sizes — while they last
STEEL CASEMENTS
STEEL DOUBLE HUNG
STEEL COMMERCIAL TYPE
and in ALUMINUM — CASEMENT and DOUBLE HUNG
Baldauf & Schlientz, Inc.
159 N. Greenwood Phone 4191

HERE'S HOW TO MAKE YOUR HOME MORE Attractive

DUPONT DUCO REG. U. S. PAT. OFF.
New sparkling colors for bathroom and kitchen

DUCO brings sparkling new brightness to kitchen and bathroom walls. Protection, too. Its tough, elastic finish is durable and maintains that fresh appearance for a long, long time. Try DUCO on furniture, too. You'll get a thrill when you see how easily DUCO is applied—how quickly it makes old things look new. Get DUCO. It's only . . . $2.20 QT.

DUPONT SPEED-EASY
Covers walls and wallpaper in one coat

Just think—only one hour after SPEED-EASY is applied, you can re-hang the pictures. It dries that fast! Any of the wide selection of beautiful pastel shades will cover most gloomy walls and wallpaper *in one coat*. And here's economy—1 gallon covers the average room for only . . . . . $3.49 GAL.

The Marion Lumber Co.
200 Oak St. (Established 1879) Phone 2157

DUPONT PAINT SERVICE CENTER

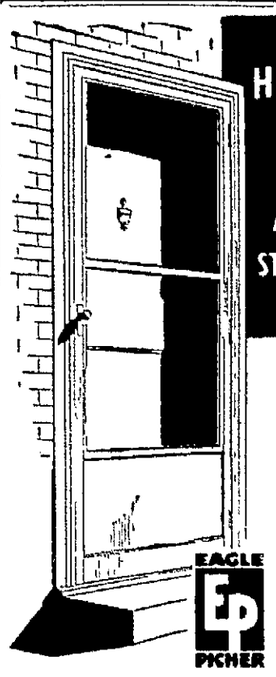

Here's Good News for Home Owners
A NEW ALUMINUM STORM and SCREEN DOOR by EAGLE-PICHER

BEAUTIFUL • PRACTICAL

Now you can have year 'round door protection . . . in winter this modern aluminum combination storm and screen door helps eliminate drafts and reduces fuel bills, and in summer, the 16-mesh screen helps keep out pesty insects.

This new aluminum storm and screen door has the same modern, practical styling, the same distinctive beauty as the now-famous Eagle-Picher Combination Storm Window.

Made of strong, durable aluminum, it does not rust or warp. Unusually light in weight, the glass and screen insert panels are easily and quickly removed from the door frame for seasonal changing. Special door-check prevents slamming.

PHONE TODAY FOR FREE DEMONSTRATION AND COMPLETE INFORMATION . . . . . Free estimate without obligation.

ANDERSON EAGLE INSULATION CO.
R. A. ANDERSON
513 Silver St. Phone 8184 or 2904

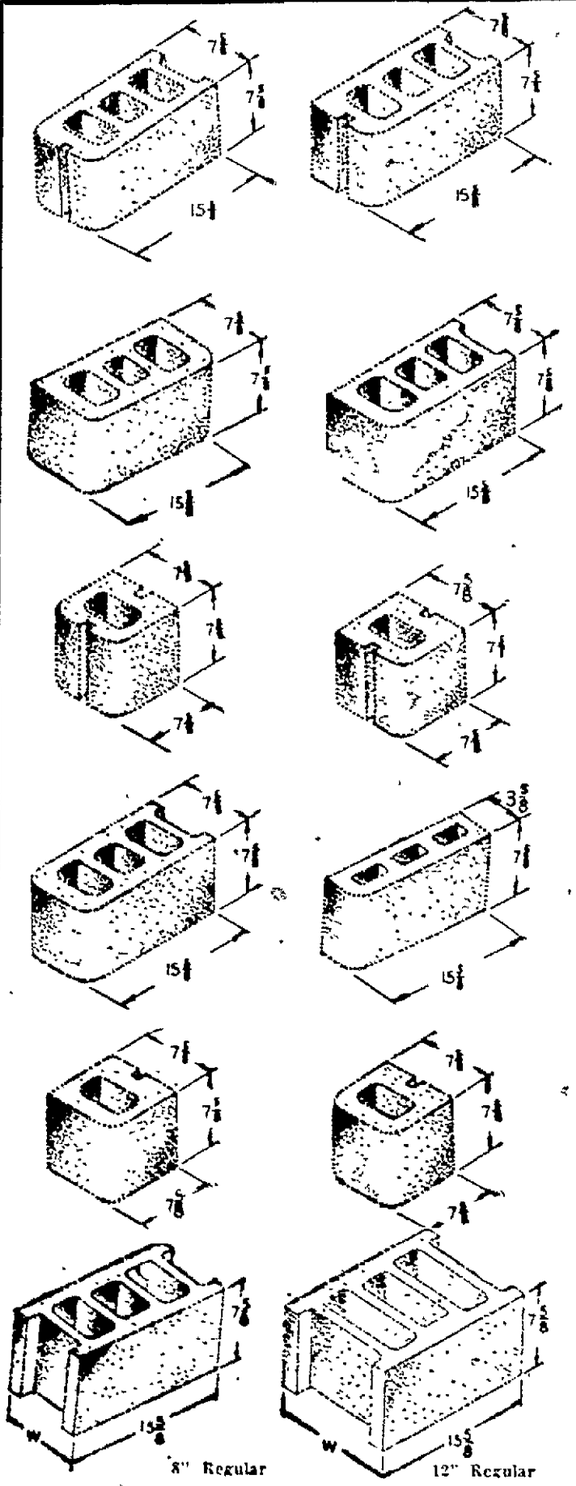

A BLOCK for EVERY NEED
AT THE MILLARD HUNT COMPANY
Exclusive Distributors
FOSTORIA CONCRETE BLOCK
"Best by Test"
Other shapes and sizes available
Immediate Deliveries
Come in or Dial 2384 for Quotations
There Is No Substitute for Quality
8" Regular 12" Regular

NEWSPAPERARCHIVE®

62 Transfers of Marion County Realty Tracts Filed; Mortgages Total $133,000

...ty-two real estate transfers ...isted in the office of Mrs. ... Zachman, county recorder, ... the week ending April 17, ... the record listing for the ...arter of 1948.

... of more than 309 acres in ... Green township by the ...conservation deparment ...nan M. Markey of LaRue, ...ers as a game preserve was ... among the week's trans-

...-three mortgages were ... during the week with an ...e value of $133,000, as ... the 36 issued the week ... in the amount of $258,- ...ortgages were distributed ...ows: 15 by loan associa- ... the amount of $47,900, 12 ...ks totaling $47,350 and six ...viduals totaling $37,750.

... of realty transfers follow: ...e H. Alber to Joseph G. ... part of Marion lot.

... E. Aller to Delbert Aller ...hers, 135.57 acres in Bowling ...township.

... K. Adams and others to ... Harriman and others, part ...Marion lots.

... Almendinger and others to ... F. Helby and others, part of ...rion lots.

Ralph C. Barth and others to Arturo LaVerne Walters and others, LaRue lot.

Marion County Bank to Daniel Almendinger and others, Marion lot.

Herman Cull and others to Orval R. West and others, Marion lot.

Earl J. Caskey to Macel Pearl Caskey, two Marion lots.

Ames B. Christian and others to George W. Moore and others, part Marion lot.

John A. Craver and others to William M. Keefer and others, four Marion lots.

James W. Coffman and others to Allen Blankenship and others, part two Marion lots.

George A. Daniels and others to Carey W. Norris, part Marion lot.

Fred F. Dutt and others to Henry A. True, part Marion lot.

John E. Faulkner and others to Martha A. Hopkins, two Marion lots.

Emlona M. Glasener to William D. Young, part Marion lot.

Mildred H. Guthery and others to Grover C. Snyder and others, 210 acres in Big Island township.

Charley H. Gleason and others to Harlan Felty and others, Marion lot.

Harold E. Greer and others to Albert T. Turner and others, Marion lot.

James H. Hicks and others to Ersil Burt, Marion lot.

William G. Haubert Jr. and others to Ethelyn Packer, property Claridon township.

Arthur E. Hoehn and others to Herschel P. Murray and others, Marion lot.

Anabell Keck to Robert G. Benedict and others, Marion lot.

Frank Lyon and others to Frank E. Townsend and others, two acres in Green Camp township.

Henry W. Lauer and others to Eugene Lyon, part Green Camp lot.

John L. Landes to Katherine Cunningas, part two Marion lots.

Carroll L. Leeper and others to John M. Francis and others, part Marion lot.

Alonzo E. Monnett and others to Merle Mattix and others, 209 acres, Scott township.

Grace M. Michel to Marion Hinkle and others, Marion lot.

Evelyn G. Marshall and others to Norman R. Weston and others, Morral lot.

John M. Markey and others to State Conservation Dept., lease; 302.6 acres game refuge, Bowling Green township.

Otto Malo and others to Elson V. Remmy and others, part Marion lot.

William W. Morral, by executor, to trustees Morral Methodist church, 2 Morral lots, $1,000.

Jerry McGlone and others to Marion Cox, two Marion lots.

Grace J. Nelson and others to Ernest W. Truitt, Marion lot.

Erie Lee Nichols and others to Ardent Brown and others, two Marion lots.

William P. Pash to Marvin E. Moore, Marion lot.

Bertha A. Penry to Blanche E. Lauer and others, 107.88 acres, Prospect township.

Mattie E. Richards, by administrator to Norman R. Weston and others, Morral lot, $2,250.

Richard K. Sickel and others to Lawrence E. Sharrock, part two Caledonia lots.

Samuel Sulser, by administrator, to William H. Stakey and others, 61 acres Tully township, $5,550.

Roy H. Selter to Norma E. Selter, part Marion lot.

James Shea and others to Clifford M. Vance and others, part three Marion lots.

Henry A. True to Robert E. Coe, Marion lot.

William C. Ulmer, by commissioner, to Grace M. Ulmer, 81.5 acres, Marion and Scott township, $16,750.

Flossie M. Venable to Paul E. Roush and others, part Marion lot.

Alice Watzel and others to Hazel G. Minshall, part Marion lot.

Vaughan W. Willey and others to James W. Gray and others, part of Prospect lot.

Arthur L. Walters and others to Erie Birchfield and others, 69.5 acres, Prospect township.

William W. Wattrink and others to Dale R. Fields and others, Prospect lot.

Ward N. Wilson and others to Harold L. Mason, 344.1 acres, Salt Rock township.

George A. Wick to Laura M. Yake and others, 66.66 acres Richland township, by certificate of transfer.

Mary P. Wiedemann to Frank Wiedemann, Marion lot.

BONDEX

WATERPROOF CEMENT PAINT FOR

Available in Colors or White

May be applied by brush or spray.

- Basement Walls
- Outside Walls
- Foundations

LOWE BROS. CO.

196 W. Center St. (Next Door To Gas Office) Phone 15471

Have Your Basement Painted With . . . BONDEX!

"Waterproof Cement Paint"

We are equipped with regular BONDEX SPRAY equipment . . . for FREE ESTIMATE PHONE 4061.

McBEE PAINTING AND DECORATING

DAMP BASEMENT Can Be DRY ROOM!

Seal Moisture Out of Walls
Add Color with Easy to Use Low Cost BONDEX

The whole family can enjoy your basement when it is painted with Bondex. In fact let young and old help with the job. Brush it on—no skill needed.

5 lb. pkg. makes about one gallon, white (colors slightly higher) $1.05

Color Styling Ideas in the BONDEX Color Chart. Free, from...

The Lowe Bros. Co. 196 W. Center St.
The Marion Paint Co. 188 E. Center St.
Wilhelm's Paint and Wallpaper Co. 158 N. Main St.

PLUG MORTAR JOINTS AND CRACKS WITH BONDEX HYDRAULIC CEMENT

In Combination Doors ... IT'S THE FIT THAT COUNTS

Beauty, lifetime durability and hairline fit are yours with famous Weather-Seal combination doors, for like Weather-Seal windows, each one is custom-built of sturdy, all-heart California Redwood. Call a Weather-Seal estimator for complete information about Weather-Seal's genuine Interlock construction, the FIT factor that simplifies the removal of storm sash and replacement of screen inserts. Many handsome styles are available, and your Weather-Seal estimator will be happy to help you select the door design that best harmonizes with your home entrance.

INSIST ON FIT . . . . .

INSIST ON WEATHER-SEAL

Ask Any RELIABLE lumberman about REDWOOD

Call 8161 FOR HOME DEMONSTRATION AND FREE ESTIMATE

Weather Seal

126½ S. Main St.

Immediate Delivery On

OIL, GAS and COAL FURNACES

Also all kinds of Automatic Controls

Let us install a TRIPLE-FIRE FURNACE

Using any kind of fuel

Roofing, Spouting and Sheet Metal Work

Walter Yohn

Phone 1865

FINDLAY MANTEL and TILE CO.

Tile Bath Room

Tile work of all kinds

Call or write for free estimate

H. K. STONER

116 W. Front St.

Findlay, O. Phone 617J

HARD WOOD FLOORS CUT DENT DANGERS

A prime requisite of good flooring is its capacity to resist indentations by casters and legs of furniture. This is one of the features which homemakers find so satisfactory in floors of oak or other hardwoods. Absence of this quality limits the serviceability of a floor to a great extent.

Heavy chairs, sofas, pianos and so on may remain in one spot almost indefinitely without denting oak floors noticeably. It is unnecessary, therefore, to take the precaution of rearranging furniture periodically simply to avert such damage.

Ordinarily even a falling object will not dent an oak floor. An unusually heavy blow may cause a slight impression, but this will disappear in a short time. Oak, despite its hardness, fossesses a resiliency which enables it to return to its former shape if the impression is not deep.

Kenton Jr. Chamber Having Charter Night

KENTON, April 24 — Charter Night will be an event of next Wednesday, for the new chapter of the Kenton Junior Chamber of Commerce.

The event will be in the form of a "ladies night" in the Kenton Moose hall. Charter presentation will be made by a representative of the Ohio State Junior Chamber. There will be guests from neighboring J-C groups. W. T. Augur of Kenton will be the banquet speaker.

Officers of the Kenton Jaycees are: Robert Harris, president; William Augur, vice president; Howard Rome, secretary; J. H. Rhoades, treasurer. Members of the board of directors are Jack Sherman, John Roof, Hugh Smalley, Albert Robinson, and David Boyle.

William Resch is chairman of charter night arrangements, C. W. Kirkland program chairman.

What's new? Johnston NUWAL —the new wallpaper paint

that covers almost any kind of surface! Amazingly easy to apply, with brush or roller applicator. Dries in one hour. Washable! Come in for beautiful color card including special tints easy to mix, yourself.

$3.30 GAL. IN PASTE FORM

The Van Atta Supply Co.

Distributors

375 W. Center St. Phone 2676

The LARUE TILE Co.

Is now at full production

Call LaRue 190

For Further Information

Everbody Needs

Plywood — Lumber — Plaster
Plaster Board — Rocklath
Masonite — Siding
Roofing — Framing
Anderson Casement Units
Doors — Mouldings

The LaRue Lumber Co.

Since 1870 Phone 50

Your Good Health

By DR. HERMAN N. BUNDESEN

How Science Helps Prevent Contagious Disease

Every mother owes a debt of gratitude to medical science for the way in which it has made possible the protection of children against disease. The list of illnesses, formerly taken for granted, which parents today can spare their children—and for so little in the way of trouble and expense—is impressive.

At present it is possible to immunize children against diphtheria, whooping cough, typhoid fever, and smallpox, as well as tetanus or lockjaw. Active immunization means that antibodies are formed in the child's body and remain in large enough amounts to ward off the infection.

It is also possible to protect children against measles, whooping cough, and a liver disorder known as infectious hepatitis, for a short period of time. This type of protection is called passive protection. Here the antibodies are not developed in the child's own body, but are present in the injected serum. This type of immunity protects the child for only two or three weeks.

Whooping cough is most serious during the first year of life and particularly during the first six months. There has been some question as to how early in life the whooping cough vaccine may be effectively injected.

Dr. Ernest H. Watson, of Ann Arbor, Mich., thinks it is possible to confer immunity in children even when the vaccine is given as early as the first month, although how long protection lasts, is not definitely known when given this early. Some investigators believe that the injections should not be given until between the third and sixth months of life. Further study of this question is being carried out.

Should a baby contract whooping cough during the early months what is known as hyper-immune serum may be employed for treatment with excellent results. This is blood serum of human origin, taken from persons who have had whooping cough or who have been immunized against whooping cough by injections of the vaccine. Hyper-immune serum may also be manufactured by using blood from a rabbit, which has been injected with the vaccine. This has the same effect on rabbits as on humans, in both cases causing the serum to become rich in disease fighting antibodies.

There is also available at present, a combination of vaccines against diphtheria, whooping cough, and tetanus. Dr. Watson suggests starting this combined vaccine at three months of age, giving one injection a month for three months. Then, at six months, the baby is vaccinated against smallpox. At 12 to 18 months, he is given a "booster" injection of the combined vaccine, with further "booster" doses every two years until he goes to school. At this time, the youngster is again vaccinated against smallpox.

In many parts of the country, measles is quite prevalent at this time. Unfortunately, as yet there is no method of giving life-long protection against this disease with a vaccine. However, in all children under two or three years of age, and in all weak or sickly youngsters who are exposed to measles, an injection of what is known as gamma globulin, which is part of the protein from the blood, should be given. This will give protection against the disease for a varying period of time. If the gamma globulin is given four to six days after exposure, even though measles develops, it is usually quite mild, and this mild form gives permanent protection against further attacks.

All mothers should bear in mind these various facts concerning the protection of the child against the common catching diseases.

* * *

Questions and Answers

A Reader: Are cataract operations always successful at the age of 45?

A: It cannot be said that cataract operations are always successful. In a great majority of cases, however, the cataract is successfully removed.

MAJ. GEN. FISH DIES

By The Associated Press

MILWAUKEE, April 23—Maj. Gen. Irving A. Fish, 66, Milwaukee attorney and commander of the 32nd (Red Arrow) division when it was activated in 1940, who had served in the regular Army, the National Guard and the organized reserves, died here last night.

TERMITE

Swarming Time

Should you ever see "FLYING ANTS" around your buildings, call us at once for a

FREE INSPECTION By EXTERMITAL

A service that gives a 5-year Guarantee assured by a bonded cash reserve.

Worker termites that cause the damage always remain concealed away from air and light.

Be Sure Your Home Is Safe Ask Today for Your Inspection

Phone 6179 for Free Inspection

L. R. Amrine & Sons

Licensed Operators

Local Outlets

Mautz Bros. Hdwe.

Dial 2420

Marion Lumber Co.

Dial 2157

Attention Roof Owners

Now is the time to have your leaking roofs inspected by the AMERICAN OIL and PAINT CO. serviceman for a 10 year guaranteed job.

CAPABLE WORKMEN INSURED

Write or Phone 62R2

E. L. BETTS

R. D. No. 2 Cardington, Ohio. Free Estimate Given

WE'VE DISCOVERED...

The New Easy Way To Low Cost AUTOMATIC GAS HEAT

Today—at an installed cost about *half* that of an average basement furnace—you, too, can easily own a Coleman Floor Furnace! No basement needed! No air ducts to install! It sits out of sight under the floor. Floods your home with volumes of freshly warmed air, circulating from floor to ceiling. Fully automatic—clean, smokeless, silent! Low fuel bills have helped make it America's largest-selling gas floor furnace. Ask us for complete details now.

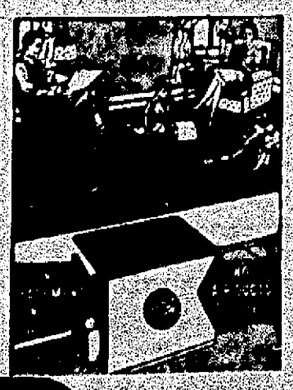

Coleman America's Largest Selling GAS FLOOR FURNACE

See Our Free Floor Furnace Demonstration!

Jimmie's Sales and Service

[illegible] Ave. Phone 2835

Our References Are Our Customers

Delegate Is Named To See Bee Convention

James O'Laughlin was named delegate to the National SeaBee convention to be held May 8-9 in Chicago, Ill., when members of the Marion SeaBee association entertained their wives at a social meeting Thursday night at the Scioto Supper club. Several members of the local organization are planning to attend the convention. Plans were formulated for organizing an auxiliary here to the association and all wives of SeaBees are being asked to attend a joint meeting May 3 at 8 p. m. in the Veterans of Foreign Wars hall on Court street.

PLEADS GUILTY TO THEFT

By The Associated Press

COLUMBUS, O., April 24—Paul D. Loar, a Newark mailman, pleaded guilty in U. S. district court yesterday to a charge of theft from the mails. Sentence was deferred and he was held pending an investigation by the court's probation department. Loar is accused of taking a letter containing $4 addressed to the Licking county unit of the American Cancer society.

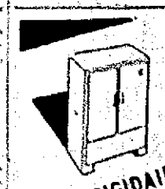

FRIGIDAIRE Refrigerators for Stores and Restaurants

- All-porcelain interiors
- Completely self-contained
- Sealed-steel construction
- Sturdy, adjustable shelves
- 20 to 60-cu.ft. sizes
- Forced air or ice-maker units

R. C. PENCE COMMERCIAL REFRIGERATION 422 Oney. Phone 3102

Sheetmetal, Roofing, Spouting, Furnaces, Stokers

Phone for immediate survey and estimate

Schneider Bros.

216 Forest St.

Phones

Leroy Schneider—9330

Chas. Schneider—4133

Boost Yields OF SMALL GRAINS, FLAX, CORN, AND PASTURES CONTROL WEEDS WITH

AGRICULTURAL WEED-NO-MORE A PROVEN ESTER FORMULATION OF 2,4-D

Proved on more than 500,000 farm acres — penetrates weed leaves within 5 minutes—won't wash off!

- Cleans fields for higher yields!
- Goes on fast—farmers spray 7 to 15 acres per hour!
- Goes far—¼ pint to 2 pints in 3 gallons of water covers 1 acre when applied by proved new method. Use light, low-cost spray attachment.

FREE BULLETINS: See your farm supply dealer today for free information bulletins on Weed-No-More and new low-gallonage spraying. Or write direct to Agricultural Chemicals Division, 1202 Midland Bldg., Cleveland 1, O.

PRODUCT OF SHERWIN-WILLIAMS RESEARCH

DUTT Implement Store

N. Main St. Phone 2015

North of City Limits

PAINT REPAIR

KEEP UP YOUR HOME!

- REMODELING, PAINTING, INSIDE AND OUT.
- NEW KITCHEN CUPBOARDS BUILT.
- SANDING AND REFINISHING FLOORS.

• FOR FREE ESTIMATES CALL •

BERNARD C. AMRINE

515 Mary St. Phone 6305

Complete Installations of

Plumbing and Heating

Delco Oil Conversion Burners and Stokers, Delco-Heat Conditionair

Free Estimates • Easy Terms May be Arranged

315-321 Belmont Peacock Bros. Phones 5271-2181

So! You Want a New Kitchen!

...or NEW WALLS FLOORS CABINETS

or, possibly you're undecided about the layout in your new home.

One of the simplest and best methods is to call us in for suggestions and estimates. We have "Lifewall" plastic wall covering or decorative tile board for walls and Linoleum, Asphalt or Rubber Tile for floors in stock and can supply or build any cabinet or cupboard you desire. No charge for estimates.

HARWOOD'S

W. HARPER 412 Silver St., Cor. Leader

W. GATEWOOD Phone [illegible]

NEWSPAPERARCHIVE®
NEWSPAPERARCHIVE®

Lions Club Revives Casting Tournament, Set for May 15

Fishermen from Marion and vicinity will be given an opportunity to test their skill in bait casting when the Marion Lions club revives its annual bait casting tournament this year. The tournament has been set for Saturday, May 15, starting at 2 30 p m and will be held at the McKinley park lake

The tournament, an annual affair of the club, was discontinued during the war and is being revived this year.

General chairman is Robert R Bush

Anyone, young or old, is eligible to enter In past contests, competence of very young anglers has been shown, especially one year when a 12-year-old boy, Richard Jerew, now 18 years of age, set a new tournament record for accuracy with a score of 91, scoring five bull's eyes out of 10 tries His average miss was less than one foot for each of the 10 targets

Prepare Pier

A floating pier for the tournament is now under construction at the lake Committees for the tournament working under Mr Bush are Robert Ruth, Gerald Schlueter and Robert Haldeman, pier; Robert Scott, Walter Moore and Ben W. Wiant, targets, Thomas E. Sonnanstine, Dr. George W. Pfleiderer, Owen Meddies and Virgil Johnson, prizes, and Earl J. Andews and Frank Barnhill, publicity.

Merchandise, donations from various Marion merchants, will be presented as prizes for first and second winners in each event. The prizes will be on display in the window of the Anson Pickerel Clothing store the week of the contest

No entry blanks are necessary for the tourney. Anyone wishing to enter is to register at McKinley lake the day of the contest between 1 p. m. and 2.30 o'clock, the time set for the starting of the tournament No registration fee is charged. A list of rules for the tournament has been formulated and will be published at a later date, prior to the day of the tourney.

List Four Events

There will be four events in the tournament this year. bait casting for distance, bait casting for accuracy, fly casting for distance and fly casting for accuracy. The Lions club will furnish ⅝-ounce casting plugs, but individuals must furnish their own fly, with points removed.

Records for the various events in Lions club bait casting tournaments in former years include the following: bait casting for distance, Lewis Nicodemus 150 feet; bait casting for accuracy, Richard Jerew 91, bait casting for both distance and accuracy, L Getts 85; fly casting for distance, A M. Young 60 feet; and fly casting for accuracy, Barney Lepovetsky and F. R. Conklin 80.

The Lions club has announced that it will give a high grade rod and reel to any person catching the largest bass in Marion county waters between June 16, this year, and May 1, 1949 Official weighing station is to be at the Vance Sporting Goods and Appliance store on East Center street

Before You Buy Electric Appliances See GENERAL ELECTRIC at DAUGHERTY'S 193 W. Center St.

FOR RENT STEAMERS POLISHERS SANDERS EDGERS VACUUM CLEANERS Wilhelm Wallpaper & Paint Store 158 N. Main St. Phone 2944

THE ADDING MACHINE & TYPEWRITER EXCHANGE has for IMMEDIATE DELIVERY UNDERWOOD STANDARD TYPEWRITERS (Any Width Carriage) UNDERWOOD PORTABLE TYPEWRITERS ADDING MACHINES (Hand and Electric) Plenty of good used typewriters for sale or rental For repairs or overhauling or rebuilding of any make of office machine call Phone 1290 W. A. Alberson, Service Manager Ray C. Harper Mgr. 126 Court St.

Remember— We're open every night until 9 00 p m. for your convenience Scherff's

WAYSIDE FURNITURE 985 S. Prospect St.

THE ADJUSTABLE, SELF-CLEANING ANYSTREAM SHOWER HEAD

NOW ONLY $10.50

A TURN OF THE LEVER GIVES YOU...

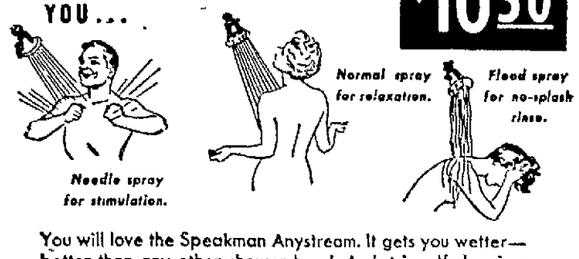

You will love the Speakman Anystream. It gets you wetter—better than any other shower head And it is self-cleaning. An adjustable ball-swivel joint with concealed volume control is available at $2.00 additional.

Distributor

PROBST SUPPLY CO. Plumbing and Heating Materials, Industrial Equipment 204 E. Center St. Phone 2698

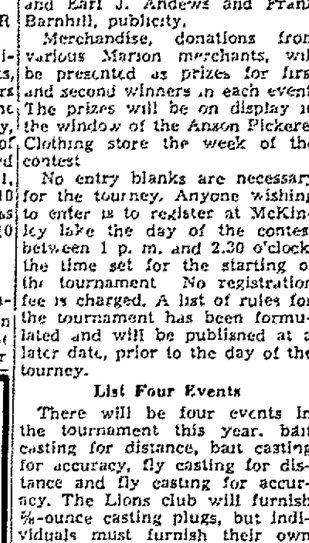

WIANT'S Suggest

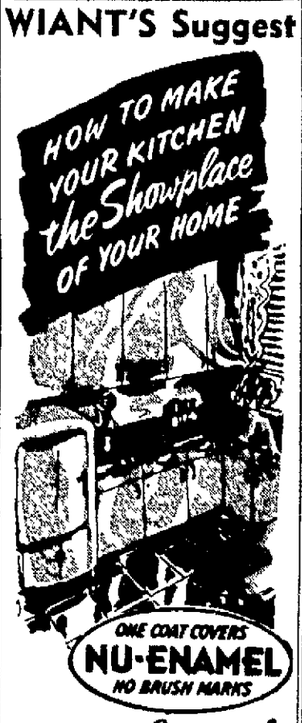

Paint it Yourself

Kitchen Set (4 to 6 chairs & Dropleaf Table) ... or Kitchen Cabinets ... 1.95

Kitchen Woodwork ... or Kitchen Lower Wall ... or Kitchen Upper Wall ... 3.45

WIANT'S 120 S Main St. Phone 3144

Read the Want Ads

Programs on the Air

All times given are Eastern Standard Time Erroneous listings, if any, are caused by last-minute changes made by stations and networks

	NATIONAL WLW 700	AMERICAN WMAN 1000	COLUMBIA WJR 760	MUTUAL WHKC 610
SATURDAY (Night)				
5:00	To be announced	Rose Room	Gateway to Music	Calvary Hour
5:15	" "	Rose Room	At the Chase	True or False
5:30	Dr. I Q. Jr	" "	" "	" "
5:45	" "	" "	" "	" "
6:00	Voice of Enquirer	News	News	Vet. Notebook
6:15	News	Reveries	Bob Elson	Sweeney Sports
6:30	Midwest Hayride	Proudly We Hail	Bob Murphy	Bert Stille
6:45	" "	" "	H. J. Taylor	Church
7:00	Generation on Trial	Buzz Adam's Orch	Mr Ace and Jane	Hawaii Calls
7:15	" "	" "	" "	" "
7:30	Curtain Time	Hillbill/ Prade	Abe Burrows	Newscope
7:45	" "	" "	D'wn the Trail	Barn Dance
8:00	Life of Riley	Rose Dolan	Guy Lombardo	Question Quiz
8:15	" "	" "	" "	" "
8:30	Truth-Consequ'nces	Let's Dance	Young Man Sings	Stop Me If Heard
8:45	" "	" "	" "	" "
9:00	Hit Parade	Gangbusters	Midwest Hayride	Keep With Kids
9:15	" "	" "	" "	" "
9:30	Judy Canova	Murder & Mr. Malone	Vaughn M'roe	Name the Song
9:45	" "	" "	" "	" "
10:00	Kay Kyser	Record Shop	Sat. Serenade	Chicago Th'tr
10:15	" "	" "	" "	" "
10:30	Grand Ol Op'ry	Music	Your Governor	" "
10:45	" "	" "	Guest Star	" "
11:00	News	News	To be ann.	Orchestra
11:15	Preview Parade	Club 1490	" "	" "
11:30	Dance Orchestra	" "	" "	Orchestra
11:45	" "	" "	" "	" "
SUNDAY				
10:00	NBC Symphony	Church Concert	Comic Carniv'l	Bible Class
10:30	Circle Arrow		Church of Air	Prophecy Voice
11:00	America United	Em. Luth. Ch.	News	Rev. Mills
11:30	Turner Brothers	" "	Wesley League	" "
12:00	World Front	News	News	To be ann.
12:30	Public Affairs	On Trial	In Our Opinion	Lutheran Hour
1:00	Tabernacle	Mo Entertains	Mother's Alb m	Wm L. Shirer
1:30	Symphonette	Nat. Vespers	Wayne King	Serenade
2:00	Olmsted and Co	Em. Bapt. Ch.	CBS Is There	Music Am.
2:30	Victor Show	Mr. President	D'wn the Trail	Loves
3:00	Parade	Sam Pottenglll	CBS Symph'ny	Song Theater
3:30	One Man's Family	Serenade	Orch.	Juvenile Jury
4:00	Quiz Kids	Console Music	" "	House of Myst.
4:15	" "	Think Aloud	" "	" "
4:30	Nick Carter	Music Y Want	Drama Prog	Mysteries
5:00	The Theater	Treas Agent	H J Taylor	The Shadow
5:15	" "	" "	Hero's to You	" "
5:30	" "	Counterspy	Hour of Charm	Quick As Flash
5:45	" "	" "	" "	" "
6:00	Those Websters	Drew Pearson	Family Hour	Websters
6:15	" "	Full House	" "	" "
6:30	Star Review	Great Story Told	Variety	Nick Carter
6:45	" "	" "	" "	" "
7:00	Jack Benny	Sunday Even. Hour	Gene Autry	Sherlock Holmes
7:15	" "	" "	" "	" "
7:30	Phil Harris-Alice Faye	Nazarene Ch.	Blondie	Behind the News
7:45	" "	" "	" "	" "
8:00	Edgar Bergen	Stop the Music	Sam Spade	A. L. Alexand'r
8:15	" "	" "	Adventures	" "
8:30	Fred Allen	" "	Man Called "X"	Jimmy Fidler
8:45	" "	" "	" "	Newscope
9:00	Merry Go Round	W Winchell	To be ann.	Meet Me at Parky's
9:15	" "	Louella Pr's'ns	" "	" "
9:30	Music Album	Theater Guild	Shorty Bell, Rooney	Jim Backus Show
9:45	" "	" "	" "	" "
10:00	Take—Leave It	" "	It Pays To Be Ignorant	Back to God
10:15	" "	" "	" "	" "
10:30	Horace Heidt	To Veterans	Strike It Rich	Swanee Hour
10:45	" "	Music	" "	B'ck for Think
11:00	Walter Winchell	News	Rowley-News	News-Music
11:15	Louella Parson	Sign Off	Janette Davis	Orchestra
11:30	Dance Orchestra	....	Lilleen Farrell	Orchestra
11:45	" "	. . . . .	" "	" "
MONDAY (Night)				
5:00	Girl Marries	St. Mary Rptr	News	Advent. Prade
5:15	Portia	Terry, Pirates	Lum & Abner	Superman
5:30	Plain Bill	J Armstrong	To be ann	Capt. Midnight
5:45	Farrell	Sky King	Quartet	Tom Mix
6:00	Gus and Polly	News	News	Bing Crosby
6:15	News	Dial Show	Bud Guest	Sweeny-Sports
6:30	Peter Donald	Encore Time	Sports Parade	Bert Stille
6:45	Three Star Extra	" "	Lowell Thomas	Melody Time
7:00	Supper Club	Headline Edit.	Beulah	Fulton Lewis
7:15	News	Alvin Helfer	Jack Smith	Handy Andy
7:30	Jimmy Fidler	Lone Ranger	Club 15	H. J. Taylor
7:45	H. V. Kaltenborn	" "	Murrow-News	Inside Sports
8:00	Cavalcade of America	CIO Program	Inner Sanctum	Singin' Sam
8:15	" "	Missouri Slim	" "	News-Music
8:30	Howard Barlowa	Sound Off	Art. Godfrey	Charlie Chan
8:45	" "	" "	" "	" "
9:00	Telephone Hour	On Stage, America	Radio Theater	Gabr'l Heatter
9:15	" "	" "	" "	Newsreel
9:30	Dr. I. Q.	Lead a Band	" "	Quiet Please
9:45	" "	" "	" "	" "
10:00	Contented Hour	Party Line	Friend Irma	Fish-Hunt Cl'b
10:15	" "	" "	" "	" "
10:30	Fred Waring	Music	Screen Guild	Discs by Fritzy
10:45	" "	" "	" "	" "
11:00	News	News	News	News
11:15	Peter Donald	Club 1490	Music Metro	Organ Dreams
11:30	Dave Garroway	" "	Chicagoans	Orchestra
11:45	Show	" "	Rbt. Q. Lewis	" "

LIVESTOCK

Marion Livestock

(Producers Cooperative quotations)

Hogs — Market steady; good to choice 180-220, 22 25, 160-180 21 50 @22 00, 220-240, 22 00, 250-280, 21 00 280-300, 19 00; good roughs 16 75 down stags 15 00.

Calves—Market steady, good to choice 27 00@31 00; mediums 18 00@ 27 00, culls 18.00 down.

Lambs—Market steady; good to choice clips 21 00@23 00; medium clips 19 00@21 00 common and fair 16 00@19 00, aged sheep 5 00@11 50

Cattle—Market steady; good to choice dryfed steers and heifers 27 00@29 70 mediums 24 00@27 00 cinners and cutters 11 00@18 00, good butcher cows 21 00@24 00 good bulls 18 00@25 75

PRODUCE

Local Produce

Butter fat .53 cents

HOSTESS TO CIRCLE

Mrs Emma Morgenthaler of Orchard street was hostess for a meeting of the Missionary circle of the First Evangelical and Reformed church, Wednesday night. Mrs Earl Houser conducted the devotions and Mrs. Minnie Hurr was in charge of the business session The reading course was explained by Mrs. G G Nuetzel Mrs Hurr and Mrs Grace Huffman reported on a meeting of the Ohio Council of Church Women and also announced a festival on May 7 for all women of the church Plans were discussed for a mother-daughter dinner at 6 30 p m May 5 at the church A program will follow the dinner

SUNDAY MENU

APPETIZER: Fruit Cup, Sliced Peaches, Chicken Noodle Soup

ENTREE: Fried Chicken, Baked Ham, Cherry Sauce, Large T-Bone, Pork Chops, Swiss Steak

Mashed Potatoes, Candied Sweets, French Fries, Cauliflower, Cheese Sauce, Buttered Whole Carrots

SALADS: Sliced Tomatoes, Combination, Head Lettuce, Molded

DESSERTS: Cherry Tarts, Banana Cream Pie, Baked Custard, Pineapple Sherbet

The Marion Hotel Coffee Shop

THRIFT MARKET 129 S. Main St. Phone 2831

OPEN SUNDAYS 8:30 A. M. to 6 P. M.

If you have forgotten anything Remember (GRACE TOTARO) CENTER STREET MARKET A complete line of Cold Meats, Fruits and Vegetables OPEN 7 DAYS A WEEK Monday through Saturday 9 A. M. to 11 P. M. Sundays 9 A M. to 9 P M. Marion's Oldest Dependable Grocery Store GRACE TOTARO, Prop. 459 West Center St. Phone 9214

New York Stock Quotations

By The Associated Press

NEW YORK, April 24—Profit-taking sales slammed the brake pedal on the stock market's spring rally today.

Traders whose holdings benefitted from recent advances were withdrawing their funds for reinvestment. Some of the oil and farm implement shares were special targets to this selling

On the other hand selected rails, which led Friday's late advance, succeeded in making further progress as coal mining resumption brightened traffic prospects.

Several blocks of 1,000 or more shares changed hands in an active opening but the pace slowed somewhat later in the short session.

Sharing in lower levels were J. I. Case, International Harvester, Caterpillar Tractor, Gulf Oil, Standard Oil (NJ), Dow Chemical Westinghouse Electric, American Can and Anaconda Copper Still on the upgrade were Atlantic Coast Line, General Motors, Goodrich Woolworth, Southern Railway, Penney and Air Reduction.

	1 p.m.				
Am. Can	86⅞	Douglas Aircraft	63¼	Penn. R. R.	26½
Am. Car & Fdy	44⅜	Dupont	174¼	Phillips Petroleum	98
Am. Rad & St. S	14⅞	Eric	19⅛	Pullman	43½
Armco Steel	28⅞	Gen. Electric	36⅛	Pure Oil	24⅛
Am. Smelt & R.	55⅜	Gen. Foods	34⅝	Rad. Corp. of Am.	10⅝
Am. Stove	19⅝	Gen. Motors	41⅛	Repub. Steel	28⅝
Am. Tel & Tel	154⅛	Gen. Refract.	27⅝	Sears Roebuck	37⅞
Anaconda Copper	38⅝	Goodrich	99¼	Socony-Vacuum	10⅞
Atch. T. & S. F.	105¼	Goodyear	43⅝	Shell Union	11⅛
Atlantic Refining	42⅜	Interlake Iron	14⅝	Stand. Oil Ind.	47⅜
Bald. Locomotive	15⅜	Int. Harvester	98¾	Standard Oil N. J.	81⅛
Balt. & Ohio	13⅜	Johns-Manville	87½	Timken R. Bear	31⅛
Bendix Aviation	23⅛	Libbey-O-F Glass	45⅝	Transamerica	12
Bethlehem Steel	35½	Mead Corp.	20⅛	Union Carbide	113⅝
Borden Co.	40	Montgomery Ward	58⅞	United Aircraft	28
Ches. & Ohio	41¾	National Biscuit	27⅝	U. S. Rubber	44⅛
Chrysler	66¾	National Dairy	28	U. S. Steel	77⅛
Colum. Gas & El.	12	N. Y. Central	19⅝	West. El. & Mfg.	25⅛
Cont. Can	35⅜	Nor. & Western	98¾	Wheeling Steel	44⅛
Cont. Motors	8⅛	North America	15⅞	Woolworth	47¾
Cooper-Bess	27⅛	Ohio Oil	32⅜	Youngs S. & T.	77⅛
Curtiss-Wright	4⅛	Penney J. C.	44	Sales	850,000

GRAIN MARKET

Local Grain Market

(Producers Livestock Cooperative Association Quotations)

Friday price after 2 p. Wheat 2.27; No. 3 white oats

Range

CHICAGO, April 24 — W again met selling pressure a opening on the board of trad day Losses of a couple of were recorded Feed grains mostly lower, although sno some resistance to selling.

Wheat started 1 to 2½ l May $2 40½-2 39½, corn wa lower to ¼ higher, May $2 2 15, and oats were ¾ lower higher, May $1 08¾-½.

* * *

CHICAGO, April 24—Grain

Wheat	Open
May	2 40½
July	2 29⅝
Sept.	2 24¾
Dec	2 25
Corn	
May	2 15¾
July	2 05¼
Sept.	1 99
Dec.	1 98
Oats	
May	1 05½
July	91¼
Sept.	84
Dec	84½

For Better Health Eat . . . ICE CREAM Hand Packed A body building, energizing food. Choice of many different delicious flavors. Bowes Open Sat. and Sun Evenings Only! Phone 4197 Delivery on Thursday Only

SERVE IT OFTEN PARISH ICE CREAM A Delicious Food Ready Packed Quarts Vanilla qt. 45c Other Flavors qt. 50c All Hand Packed Qts. Choice of Flavors 65c 35 Years of Service Parish DAIRY Phone 5227

A A. & B. MKT. 160 N. MAIN Phone 8135

MONDAY SPECIALS ONLY

Large Heinz Dill Pickles 3 for 25c

Large Juicy FRANKS lb. 37c

Pickled PIG FEET lb. 34c

Large Ring BOLOGNA lb. 37c

Skinless WIENERS lb. 43c

SLAB BACON lb. 49c

PAN SOUCE lb. 37c

B

That's What You'll Say When You Taste One of Our Delicious ANGEL FOOD CAKES

BOECKER'S Quality Bakery 428 W. CENTER 159 S. MAIN

119 NORTH MAIN MAIN STREET MARKET

OPEN ALL DAY SUNDAY

Pork STEAK ..... lb. 5
Fresh SAUSAGE ... lb. 4
Lean FRESH SIDE.. lb. 4
Meaty SPARE RIBS lb. 4
Fresh PORK LIVER . lb. 3
Fresh PORK HEARTS lb. 3

Lombardo's Super Market Corner Clinton and Congress Phone 8160

Groceries — Fresh Meats Fresh Fruits and Vegetables —Open Sunday 10 a. m. to 6 p. m.

SMITH

Mattresses A buy for the REST of your life

Come In and Let Us Show You the Difference in Mattresses

A visit to our factory will be a revelation. We can easily convince you that SMITH MATTRESSES have hidden qualities as well as those that show.

180 Coil Innerspring ALL FELT PADDED Durable Striped Cover $26.75

100% Cotton 50 lb. Felt Mattress Durable Striped Cover $14.75

In our 108th year of quality manufacturing

THE SMITH MATTRESS CO. 182 Blaine Ave. Phone 2677

WILLIAM RIZOR Republican Candidate for SHERIFF

Qualified by experience and training.

Commander American Legion Post 584 Two Years.

World War Veteran

Paid Advertisement

NEWSPAPER ARCHIVE®

Roving Reports

By Hal Boyle

NEW YORK — ...NG housecleaning used to ...ove only a determined ... unwilling husband—and ... cuments.

... or two the place look- ... nad been hit by an un- ...ion. The lady of the ...arranged the furniture, ... old cloth around her ... began madly flailing the ... and ceilings with ...oon and dust cloth.

... all the dirt had been ... the glaze died down

Hal Boyle

in the lady's eye, and she limped to her couch for a long afternoon nap — victory at last.

The husband's role in the entire procedure consisted largely of self - pitying grunts as he shoveled the furniture back into position over the worn places in the rug But all it cost him was a few sore muscles. His pocketbook wasn't bruised much.

Today "housecleaning" is as complex as a military amphibious landing—and about as expensive You don't need the advice of a decorator so much as you do the help of a banker.

At least that is the situation in my cliff-dwellers cave at the moment Frances began by describing it as 'a housecleaning" For two weeks I came home each night to find battalions of strange people swabbing the joint, slapping paint at the walls and waving samples of yarn-colored bunting that would blanch a chameleon

"I GUESS THIS YEAR we are really refurnishing as much as we are plain housecleaning," Frances finally said. "After seven years I think we can stand a change"

I looked at the price of a drapery sample she held in her hand. My hair rose in horror.

"Per acre"' I asked.

"Per yard"

A man came to rebuild two easy chairs and a love seat He charged more than the fellow who sold them to us. Another man came and rolled up the rug.

'I'll beat it myself and save money," I offered.

'He didn't come to beat it," said my hausfrau "He's taking it away I paid $35 for that rug secondhand eight years ago It's so worn you can see the color of the floor through it We're getting a new rug"

"Well, try to keep it under $75," I said

"LISTEN, MIDAS," said Frances. 'Today $75 won't buy a prayer mat for a one-legged Moslem '

A man with a bucket came in and painted the front and back walls a lovely blue-bottle-fly-green. Then he departed leaving untouched the gray side walls—the pleasant, cheerful gray a man's free gets after staying out all night.

"He's coming back tomorrow to finish up"'

"No, we're trying something new for us—a two-color living room," said Frances, and added as I started to yelp.

"You don't have to live all your life in a room with one color"

"But my friends will just think I was too cheap to have the rest of it painted"

"Well"——" she began ominously I decided not to press the point

When I saw the final figure for overhauling the house, I went to see an older man whose wife had been seized by the same refurnishing phobia. He was in black despair.

"TWENTY-FIVE years ago," he recalled hollowly, "I rented a six-room cottage on a good plot of ground The rent was $35 a month I furnished the six rooms and filled the coal bin for $2,500

"I am now furnishing an alleged three-room apartment It costs $103 a month and I don't know where the third room is All I can find is a bedroom and a living room.

'To date the living room alone has cost me $3,287.96 to furnish

And my wife says she isn't through yet

"And you come to me expecting sympathy?"

'It isn't the house that takes the cleaning any more. It's the husband.

TO WIN PLANE TRIP

BUCYRUS—A plane trip is in prospect for two Bucyrus Girl Scouts and two Boy Scouts, the award to be given to the four boys and girls collecting the largest sum in the cancer drive Tag Day sale sponsored by Bucyrus Kiwanis club Saturday

ORGANIZED RESERVE ACTIVE IN MARION

Three of 350 Units in County Operating Here.

Marion plays a major part in Organized Reserve affairs, the records in the office of Captain John B. Weaver, Reserve Unit instructor, show.

Of the 350 affiliated units that have been activated in the country three are in Marion, the records show. They are the 497th Engineer Heavy Shop company sponsored by the Marion Power Shovel Co., 298th Engineer Depot company sponsored by the Universal Cooler Co., and an Engineer Maintenanace company now under organization under the sponsorship of the Huber Manufacturing Co. The utmost cooperation has been given by these organizations and for a community this size, Marion is contributing in a large measure to the defense of the nation, Captain Weaver said.

The Organized Reserve Corps is one of three components of the Army, the other two being the Regular Army and the National Guard. No estimate is placed on the number of individuals in the program, the Army states The size of units run from five or six men to 1,000 men per unit. The job of these units in time of war is to support the combat arms of the ground and air forces In World War II some signal battalions were sponsored by telephone companies, more than 70 general hospitals by hospitals and schools, truck and transportation units by the American Trucking association and railway operation and shop battalions by railroads.

In explaining the procedure for organizing the units, Captain Weaver cites the forming of the unit at the Marion Power Shovel Co., where the Army contacted the plant, the plan was approved and an agreement was signed With the cooperation of plant officials a commanding officer was chosen and the latter appointed a full cadre of officers The next step was to fill the table of organization of enlisted personnel. The units meet and train in the same kind of work they do in civilian employment

Captain Weaver points out that if all communities the size of Marion would go all out in the same supporting capacity, mobilization would be simple In addition to the three units sponsored by the industries there is organized here a field artillery battery, hospital ship platoon and an Army Postal unit Captain Weaver states.

In Plain Words

By James Marlow

WASHINGTON — PAUL G HOFFMAN is a middle-aged, middle-sized, pleasant-looking man who goes in for double-breasted suits.

He also looks like a man who can keep his temper pretty well and he'll probably have to before he's through with Washington.

He is now the head of ECA—the Economic Cooperation Administration— which will handle the Marshall plan help for Europe.

Hoffman called a news conference yesterday and about 30 newsmen radio commentators and magazine writers showed up.

James Marlow

The meeting seemed pretty typical of ECA at this point Brand new and trying to get started.

Hoffman came into the room with only two aids, D A. Fitzgerald and Richard Bissell

Hoffman recently appointed Fitzgerald a food expert, to direct the food part of the Marshall program Bissell is a special consultant to Hoffman

They're about his only two top assistants, except for W. Averell Harriman, who has been named "roving ambassador" for the program in Europe Harriman has been secretary of commerce.

Except for a few chairs and radio gear to broadcast the news conference, the room was bare.

IT'S JUST ANOTHER room on one of the five floors ECA has taken over in a new building here The building itself is so new workmen still are busy on it.

The ECA program is so vast—it calls for spending $5,300,000,000 in Europe in one year on food, hoes and goodness-at Hoffman can and probably never will know all the details.

When a question was asked about food he had to turn to Fitzgerald for the answer.

Bissell chimed in with most of the answers on non-food things like the amount of steel and manpower that will be shipped to Europe

ECA WON'T BE ABLE to start running in any smooth way until Hoffman can pick a deputy administrator and his other chief assistants

As the program gets under way —if things go wrong—Hoffman will be on the receiving end of criticism

That's one of the hazards of taking a big government job And the way this program is carried out—since its so huge—will be watched closely by congress

Some men—General George C. Marshall was one of them—get so much respect from congress that they have a pretty mild time with congressmen.

But others get a raking when they go up to the capitol to testify before congressional committees and answer questions.

The Associated Press

MISSIONARY CIRCLES MEET AT PROSPECT

Missionary circles of the Baptist church at Prospect held a quarterly birthday party for members of the church and their families Wednesday in the church basement room, with about 60 persons attending. Tables were decorated and grouped according to seasons of the year, with each "season" responsible for a particular phase of the program. Mrs. George Thomas and Donald Hickman, representing spring were in charge of contests. Mrs. Emory Roberts, Mrs. Thomas Evans, Harold Smith, and Edgar Roberts, summer, dramatic presentation, Mrs. Wilbur Sivey, and Mrs. Alvin Emberton, fall, stunts, Rev. A. O Long, pastor, Mrs Harold Smith and Mrs. Paul Kyle, winter, music.

Officers of the combined organization were elected including Mrs Harold Click, president; Miss Dora Roberts, vice president; Mrs Frank Hoffman, secretary; Mrs. Thomas Evans, treasurer; Mrs Sivey, program chairman, and Mrs A W. Cochran and Mrs.

PAPER NAPKINS
Value 15c
NOW
80 for 9c
GALLAHER'S DRUG STORE
W Center and S. Main Sts.

ELECT
CLETUS UHL
Republican Candidate
For
COUNTY COMMISSIONER
Your vote and support are very important. Will appreciate both .
Primary Election May 4th
Paid Advertisement

WE REPAIR 'EM ALL!
EXPERT WATCH REPAIRS ON
★ BULOVAS
★ ELGINS
★ GRUENS
★ HAMILTON
★ BENRUS
★ WALTHAM
★ HELBROS
★ LONGINES
★ and others
• GUARANTEED WORK
• FACTORY METHODS
• MANUFACTURER PARTS
Lowest Prices
Speedy, guaranteed service. Let us put your watch in perfect order at minimum cost
THE JEWELRY STORE WITH THE GLASS DOOR
LORDS Jewelers 114 S. MAIN ST

SEARS ROEBUCK AND CO. Farm store

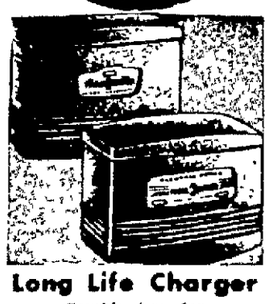

Long Life Charger
Combination for 6 Volt or 110 Volt hi-line
22.50
Farm Master fence chargers give dependable service. Have Underwriters' Lab Approval. Buy now!
Sears Farm Store
181 S. Main St. Dial 1655

styled for Enduring Beauty over the years
the magnificent Magnavox RADIO PHONOGRAPH
See it - Hear it at
Schaffner's

Complete BATHROOM FIXTURES

One Eljer First Line
Blue Bathroom Outfit
BUY NOW PAY LATER
LANE'S SUPPLY CO.
Phone 2878
462-465 W. Center St.

See The Completely New 1949
Lincoln
and
Lincoln Cosmopolitan
Marion Lincoln - Mercury Co.
208 N. Main St. Phone 8105

INSURE WITH KETTE TORRANCE TELEPHONE 5171 TO BE SURE
Automobile Accident Protection
For You
Your Family
Your Friends
while driving or riding in your car.
139 E. Center St.

GOOD NEWS!
24 Hour Service on All Roll Film and Reprints
Conveniently Located Over Bougher's Restaurant
"BILL KIRBY, Owner"
Kirby Photofinishing Service
Phone 9187 132 E. Center St.
CLOSED WEDNESDAY AFTERNOONS
OPEN FRIDAY NIGHTS TILL 9 P. M.

Lester Allen
For
County Commissioner
Democratic Ticket
Now serving his 7th year as Bowling Green Township Trustee
Your support will be appreciated
Primaries May 4th
Paid Advertisement

When you need fast and efficient Dry Cleaning and Laundry Service
CALL — 2840
OAKLAND DRY CLEANERS
Cor. of Davids St. and Woodrow Ave. Phone 2810.

You are invited to see a
DEMONSTRATION of ARVON
by factory representative at our store
Mon., Tues. and Wed., April 26-27-28

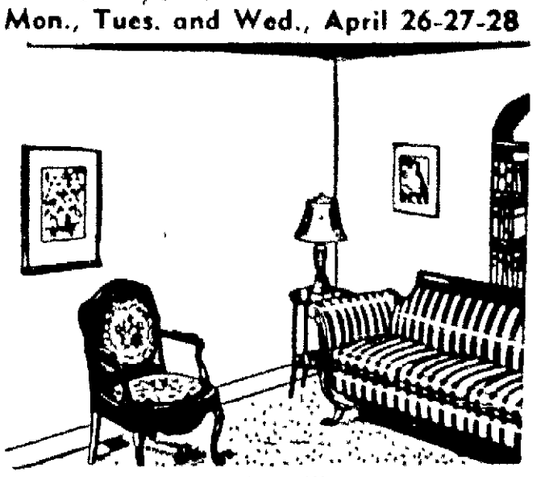

"How modern and new!"
"Why, this room looks different!"
"I cannot describe the transformation!"
What the home owner says after painting interior walls with
ARVON the ready mixed plastic oil paint which creates a beautiful pastel texture decoration
IT IS EASY TO APPLY!
Call at our store for a free finished sample
$3.50 per gal.
The Marion Paint Co.
188 E. Center St. Phone 7112

WE OFFER FOR SALE

The above northwest corner of Orchard and West Church streets, within a stone's throw of Center street, City Hall and Hotel Harding. LOT IS 75 by 192.5 feet. In any proposed building, a second floor entrance would be possible from the north street. Here is a piece of Marion property with a POTENTIAL value that any investor should not overlook.

Act for R. T. LEWIS CO. Realtors
Buying and Selling Marion Real Estate for More Than 20 Years

NEWSPAPERARCHIVE®

PLAYS PRESENTED BY VERNON PUPILS

Capacity Audience Sees Last of 2 Performances at School.

The ninth grade of Vernon Heights Junior High school gave two performances of two one-act plays, "Everything Nice" and "Midnight Ghost," Wednesday afternoon and Friday night in the school auditorium.

Approximately 350 attended the matinee performance Wednesday, and a capacity audience of about 400 persons saw the plays Friday night.

"Everything Nice" was directed by Miss Helen May and in the cast were Paul Ludwig, Phyllis Huffman, Janet Reece, Joey Rayburn, Dick Bender, Dick Eller and Dick Bracy. Student director was Marilyn Bachman, prompter was Jill Pluchel, and stage managers were Dave Ulrich and Dick Lewis.

The cast of "The Midnight Ghost," directed by Miss Una Ackley, included Gail Carey, Suzanne Terzo, Joanna Jacobs, Nancy Rutherford, John Goff, Lee Henninger, Howard Ballinger and Carol Teitelbaum. Jane Leffler was student director, Marlene Peterson and Mary Hamor were prompters, and John Geer and Dave Hunt were stage managers.

Music preceding and between plays was presented by the Vernon school orchestra under the direction of Homer Huffman.

Production committees were as follows: Miss Lela Brookshire, advisor, assisted by stage managers, properties: Herman Powelson, advisor, Tom Indoe, student assistant, stage settings: Miss Brookshire, advisor, Judy Reichenstein, Susan Gaster, Beverly Berkshire, Ardith Walker, Joan Buller, Etha Ludwig, Rachel Mountz, Beverly Norton, Susie Olewiler, Mary Shafer, Rosalie Walker, Ruth Hart and Maxine Sult, ushers; Mrs. Evelyn Bastian, advisor, Ruth Parshall, Carolyn Klatey, June Estes, Martha Knickle, Elma Bear, Phyllis Hughes, Sue Swink and Carolyn Kyes, make-up; and Joan Clark, Marlene Peterson, Jill Pluchel, Joanne Henry and Janet Reece, publicity.

In the Service

Sgt. Leroy R. DeLauder of 247 North State street has been selected to attend the Signal school at Ft. Monmouth, N. J.

SEEK VANDALS' TRAIL

By The Associated Press

CLEVELAND, April 23 — Two city detectives have been assigned as a special detail to investigate nine acts of vandalism in Catholic institutions here during the past month. In the most recent case, ink was splattered Wednesday on a statue of the Sacred Heart in the vestibule of St. Paul's Shrine of the Blessed Sacrament.

3 New Tractor-Mounted CORN PLANTERS
Power Lift for H or M Farmall

1 New Set of Cultivators for B.N. Farmall Tractors

1 Regular Farmall on New Rubber and Late Style Cultivator

YOUR INTERNATIONAL IMPLEMENT DEALER

Paul L. Tong
Waldo, Ohio Phone 6611

Marion County Ins. Agency
JOHN H. MILLS, Mgr.
Representing
AETNA
and AFFILIATED COMPANIES
LIFE • AUTO • FIRE
ACCIDENT • BONDS
130½ S. Main Ph. 7343-82659

Dependable Ambulance Service
Merle H. Hughes
MORTUARY
Mt. Vernon Ave. at Baker St. Phone 2500

Compare These Trindl Features
With Other
ARC WELDERS
Ideal for Auto—Home Appliances and Farm Implement Repairs

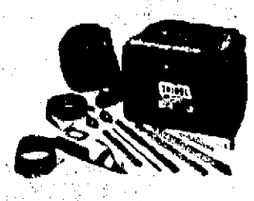

MODEL 75A WELDER, outstanding in the welding field because of simplified operation, ruggedness of design and construction, will give many years of unexcelled service and is unconditionally guaranteed for 12 months against any defects in material and workmanship.

THIS PORTABLE WELDER easily carried right to the job, CAN BE OPERATED FROM any convenient properly wired 110 VOLT LINE. MODEL 75A.

- Portable — rugged compact construction — no wearing parts.
- No magnetic blow — flexible smooth arc.
- Scientifically vented for cool operation.
- Oversize Spun Glass insulated transformers.
- Equipped complete with supplies ready for operation on arrival.

Special Close-Out Sale Complete $21.88

With all supplies ready to operate—Model 75A Regular Price $34.75

THE MARION SUPPLY CO.
184 N. Main St. Phone 2646

Yesterday's Stars

By The Associated Press

Pitching, Mickey Harris, Red Sox—Shutout the New York Yankees, 4-0, on five hits in pitching Boston to its first win of the season.

Batting, Dick Sisler, Phillies—Clouted two homers and a single, driving in four runs to lead Phils to 10-2 victory over Brooklyn.

OHIO COLLEGIATE SPORTS YESTERDAY

By The Associated Press

BASEBALL

Bluffton 3, Wilberforce State 1.
Ohio University 8, Cincinnati 6.
Oberlin 7, Ohio Wesleyan 4.
Ohio State 14, Northwestern 2.

TRACK

Capital 79, Kenyon 48.
Bowling Green 121, Toledo 15.

GOLF

Wooster 12, Penn 4.
Ohio Wesleyan 12, Heidelberg 3.

TENNIS

Cincinnati 9, Marshall (W.Va.) 0.

HAMILTON BEATS WAITE

By The Associated Press

HAMILTON, O., April 24 — Coach Chuck Mather of Hamilton High school, leading contender for the head coaching berth at Massillon High school, may have won the job last night. His Hamilton lads trimmed Toledo Waite's footballers, 24-12, in a spring preview, while several Massillon officials looked on. Among them were schools Supt. L. J. Smith and members of the Massillon Boosters' club. All visited Mather in the dressing room after the game.

JONES GIVES UP BASEBALL

By The Associated Press

CLEVELAND, April 24—Plans for a pro baseball career were abandoned yesterday by Edgar (Special Delivery) Jones, star halfback of the Cleveland Browns. The 28-year-old ball carrier was turned down by the Cleveland Indians after a pitching trial this spring. He is a $10,000 a year man with the Browns.

BEST SPORTS

BUCYRUS, April 24—Formal presentation of the American Legion sportsmanship award offered by Col. Crawford Post, was made Thursday afternoon at a student assembly in Chatfield school. In the opinion of the judges the Chatfield basketball team displayed the best sportsmanship during the Crawford county tournament in February.

Company Honors Head Of Branch in Marion

Harold M. Nussbaum, manager of the Economy Savings and Loan Co. located at 140 East Center street, recently was awarded a service ring by the Economy president, L. J. Ingram, at a ceremony at the Fort Hayes hotel in Columbus. Also present for the occasion was John Smith, division manager.

Associated with the company for six years, Mr. Nussbaum received a gold ring bearing an enameled crest. Economy Savings and Loan Co. has been serving Ohio for 56 years, is now recognizing 166 employes with service rings emblematic of five years or more of continuous employment.

Mr. Nussbaum is married and has a daughter, Nancy Ann, who is a student at Harding High school. They reside at 952 East Center street.

A SATISFIED BOSS pays an ample salary. Be deserving of admiration and higher earnings. Equip yourself to do a better job or get a better job—via our business courses.

APPROVED FOR VETERANS!
Call or Write
The Marion Business College
C. RAYMOND SMITH, Pres.
Phones 2767 - 8340
133 W. Center St., Marion O.

BOWLING SCORES

Going into the last two weeks of bowlink for the current season with more th half the leagues already closed down, Erie leads the Business Men's league by one game, 58-35 and CIO is next with 57-36. Only thr men topped 200 in that league Wednesday at the Palace, including Nelson, 217, Burnside, 201, and R. C. Coy, 202.

In the Osgood league, Marion Machine Tool has a four game lead with a record of 59-34. Rife of Lathes' team was top there on Wednesday, getting 216 in a single game, and 619 in series. Thorpe and Bailey of the same team rolled 209 and 212, 546 and 565 respectively for good single and series scores. Caprino and Tanner of MMT shot 557 and 541 for other good series marks.

Ladies All-Star bowlers at the Marion Rec. (where Seiter's and Carroll's are battling for top standing with one team separating them—63-33 being held by Seiter's), Pearl Snyder and Julie Phelps shot 196 each to deadlock for single high. Grace Gunder shot 486 for best in series competition. David Williamson hit 203 and 521 for both high's in the Automotive league. In the Home league Monday, John Kayatin rolled 215 in one game and 607 in three for the best mark.

AUTOMOTIVE LEAGUE

	W.	L.
White Oldsmobile	50	49
McKinney Motors	50	49
Smith Motor Sales	45	41
Albert & Adams	45	41
Smittles	45	41
International Harvester	47	42
Danner Buick	35	51
Probst Plumbing	34	52

* * *

M.E.D. BOWLING LEAGUE

	W.	L.
Splits	58	32
Woodpeckers	50	42
Spares	50	42
Trailers	48	45
Low Point	47	45
Bowl Low	41	52
Turkeys	40	53
Hub Party	40	53

Split—Fetter 492, Predmore 435, Blind 360, Shannon 498, Sharrock 550; total 2235.

Low Point—Brady 401, Friend 434, Blind 360, Bradshaw 296, Morehart 451, Hcp. 128; total 2174.

Trailer—Sidenstricker 494, Snyder 496, Friend 503, Edler 434, Bostick 507, Hcp. 2; total 2263.

Woodpeckers—Gast 469, Zeigler 381, Blind 360, W. Fetter 491, Margwarth 473; total 2092.

Bowl Low—Ullom 445, Lust 406, Mallott 514, Cramer 366, Sens 382, Hcp. 126; total 2240.

Spares—Winder 554, Bissler 554, Lavalley 392, Parks 431, Stein 491; total 2393.

Turkeys—Harty 491, Fox 366, Harris 334, Reed 359, C. Harty 404, Hcp. 78; total 1850.

Hub Party—McCollister 467, Williams 433, Garster 372, Casteel 451, Murphy 496; total 2069.

* * *

LADIES ALL-STAR LEAGUE

	W.	L.
Selter's Grocery	63	33
Carroll's Jewelry	62	34
Markert & Lewis	57	39
Borden's Dairy	56	40
Spotless Cleaners	47	49
Red Cab	36	60
City Limit Restaurant	35	61
Vess Cola	29	67

Vess Cola—Kayatin 414, Yoakam 390, Ramroth 322, Greene 409, Cafagno 395, Hcp. 78; total 1918.

Spotless Cleaners — Gunder 486, Walker 351, Berlinger 388, Shoupe 436, Ault 428; total 2089.

Carroll's Jewelry — Hinze 414, Baldauf 421, Chapman 394, Watts 421, Snyder 455; total 2105.

Red Cab—Darline 389, Blind 360, Peacock 452, Noblit 350, Haberman 318, Hcp. 237; total 2046.

Selter's Grocery — Selter 423, Amick 317, Phelps 426, Osterholt 416, Meskill 426; total 2108.

City Limit Restaurant—Bowker 357, Duffey 308, Snyder 333, Steele 387, Osborne 365, Hcp. 120; total 1834.

Borden's Dairy—Dalton 429, Dickason 353, Jones 324, Hodge 377, Blind 300, Hcp. 93; total 1876.

Markert & Lewis—Rhinehart 443, Hickman 402, Nece 357, Applegett 448, Zeigler 445; total 2095.

HOME BOWLING LEAGUE

	W.	L.
Lima Packing Co.	63	36
Groll Furniture	57	42
Smith Funeral Home	56	43
Millard Hunt Co.	54	45
Standard Oil Co.	44	55
Spotless Cleaners	42	56
Uncapher-Bastian	41	58
Carroll's Jewelry	39	60

Smith Funeral Home—Hammond 545, Bryant 460, Snyder 453, Miller 429, Chamberlain 547; total 2454.

Carroll's Jewelry—Shaffstall 491, Newell 424, Larcom 405, Schuler 482, Cheney 403; total 2175.

Groll Furniture — Kingsley 516, Groll 482, Cheney 453, Goerlich 506, Phillians 529; total 2457.

Uncapher-Bastian — Magill 425, McCollister 475, Putman 484, Kayatin 597, Jevas 419; total 2230.

Millard Hunt Co.—O'Keefe 496, Barrett 455, Dorfe 452, Fair 476, Hunt 466; total 2345.

Spotless Cleaners—Long 461, Kirby 346, Kayatin 575, Lenavitt 438, Jerew 480; total 2300.

Lima Packing Co.—Johnson 551, Wilcox 533, Cook 475, Ault 439, Fetter 469; total 2458.

Standard Oil Co.—Messenger 440, Wolbert 470, Click 516, Haas 563, Umbaugh 565; total 2548.

* * *

OSGOOD AFFILIATED BOWLING LEAGUE

	W.	L.
Marion Machine Tool	59	34
Commercial No. 1	55	38
Osgood Lathes	52	41
Osgood Planers	51	42
Osgood Shovelers	48	45
Alloy Cast Steel	47	46
Commercial No. 2	43	50
Commercial No. 3	42	51
General Excavator	42	51
Commercial Melters	41	52
Osgood Office	40	53
Com'l Patternmakers	37	56

Commercial No. 3—Winston 466, Denton 394, Gorenflo 440, Yeager 470, Cox 438, Hcp. 207; total 2225.

Osgood Lathes—Hite 619, Severns 476, Lewis 508, Thorpe 546, Bailey 565; total 2714.

Commercial Patternmakers—Bosh 307, Gallagher 429, Gage 333, Perito 434, Weis 447, Hcp. 63; total 2004.

Osgood Shovelers — Miller 495, Kinney 502, DeLauder 371, Ferriman 366, DeBolt 477; total 2211.

Commercial No. 1—Rish 462, Barnard 517, Scott 522, Holtz 450, Harruff 488; total 2469.

Osgood Planers — Zeisler 480, Lashey 426, Sweeney 378, H. Roberts Sr. 397, H. Roberts Jr. 476, Hcp. 96; total 2253.

Alloy Cast Steel—Kingsley 524, Larcom 500, Coats 457, Drown 501, Schrader 504; total 2486.

General Excavator—Williams 488, Brandum 447, Baker 398, Kirts 434, Threlfall 451, Hcp. 120; total 2338.

Commercial Melters—Lehner 411, McClarey 386, Willey 343, Aldrich 440, Grover 469, Hcp. 270; total 2317.

Marion Machine Tool—R. Maag 469, Matthews 448, Caprino 557, W. Maag 535, Tanner 541; total 2550.

Commercial No. 2—Higley 404, McGuire 495, Eddy 458, Breithaupt 497, Fruehbrodt 475, total 2329.

Osgood Office—Price 504, Hocker 437, Osborne 387, Pierce 444, Rund 500, Hcp. 57; total 2142.

* * *

BUSINESS MEN'S LEAGUE

	W.	L.
Erie Railroad	58	35
CIO	57	36
Allen Steel Steel	55	38
New Floor Covering	52	41
Silver Inn	48	44
Seitzler Inn	48	45
Marion Paint Co.	47	46
Ford Service	46	47
Big Bear	40	53
Cocacola	38	54
Marion Chevrolet	34	58
Borden's	32	62

Borden's — McAninch 548, Bear 473, Stiles 431, Burch 399, Carmean 457, Hcp. 206; total 2414.

CIO—Hamerlich 517, Darnell 497, Nelson 493, Sexton 457, Miller 506, Hcp. 60; total 2570.

McKinney Ford — Bland 423, Brake 386, Dalton 507, Titus 459, Johnson 421, Hcp. 294; total 2490.

New Floor Covering—Clark 468, Martin 398, Kirby 422, Krause 447, Parshall 469, Hcp. 129; total 2343.

Big Bear — Bear 452, Davis 358, Pfeifer 522, Taylor 466, Acker 454, Hcp. 162; total 2423.

Marion Paint Co.—Cheney 360, Leffler 479, Guy 375, Miller 457, Heitzer 437, Hcp. 129; total 2288.

Silver Inn—Burnside 454, C. Coy 529, R. Coy 521, Harvey 452, Donaugh 447, Hcp. 171; total 2565.

Seitler's Inn — B. Owens 479, Stephenson 511, Nicolozi 455, Roberts 295, D. Owens 490, Hcp. 155; total 2275.

Alloy—Gore 418, Kingsley 495, Giekler 503, Welch 456, Schrader 488, Hcp. 141; total 2563.

Erie—Sizeman 505, Turner 511, Marshall 486, Cornelius 491, Felter 512, Hcp. 81; total 2499.

Midtown Chevrolet — Click 381, Bradley 449, Walker 554, Clegg 426, Jenkins 416, Hcp. 299; total 2432.

Coca-Cola—Mitchell 465, Hindsman 442, Pollock 424, Gorenflo 443, Stewart 367, Hcp. 306; total 2458.

FIGHTS LAST NIGHT

By The Associated Press

PHILADELPHIA — Elton Evans, 171, Philadelphia, knocked out Jimmy Richards, 178, Philadelphia, 5.

WORCESTER, Mass.—Johnny Potenti, 152, Worcester, stopped Vince Callahan, 147, Boston, 4.

MINNEAPOLIS — Harold Guss, 181½, St. Louis, outpointed Jackie Thompson, 191, Detroit, 8.

INDIANAPOLIS — Bob Simmons, 151, Indianapolis, outpointed Dick Smith, 169, Oklahoma City, 10.

RACE MEET APPROVED

COLUMBUS, O., April 24—A 19-day running race meeting for Ascot Park, near Akron, was approved yesterday by the state racing commission. The meeting will begin Sept. 29. Ascot also will conduct a summer meeting June 5-26.

OBERLIN HANDS OWU NINE THEIR 8TH LOSS

By The United Press

DELAWARE, O., April 24—Oberlin college's baseball nine, behind the snapp pitching of Pat Cavanaugh, ended Ohio Wesleyan 7-6 here yesterday for its first win of the season.

A big sixth inning saw Oberlin score four runs on four hits, only to have Wesleyan come back in their half of the same stanza to knot the score at 6-all. Oberlin got its winning run in the eighth on a walk, a single, and a passed ball. Reggie Brooks was the losing pitcher. It was Ohio Wesleyan's eighth loss in a row.

BISHOP GOLFERS WIN

By The United Press

DELAWARE, O., April 24—Ohio Wesleyan shutout Hiedelberg 12-0 yesterday for their second win in three starts in the still-young golf season.

HAS YOUR AUTOMOBILE INSURANCE PREMIUM GONE UP AND UP?

IF IT HAS, YOU SHOULD KNOW THAT

FARM BUREAU RATES HAVE NOT INCREASED SINCE JULY 1946

For Full Information Without Obligation Call:

BOB HINAMAN	BILL KELLY	JOHN HILL
Agt.	Dist. Mgr.	Agt.
175 Park Blvd.	175 Park Blvd.	127 E. Church St
Dial 5217	Dial 5217	Dial 9892

Representing
Farm Bureau Mutual Automobile Insurance C
Home Office Columbus, Oh
"Largest Insurer Of Cars In Ohio And Third Largest Mutu Insurer of Automobiles In United States" (Non-Assessable

We Recommend 2 Bankbooks
One for CHECKING
One for SAVINGS

Both are essential to the best conduct of financial affairs

Check Books

These are great conveniences—savers of time an transportation. The stubs in your check-book are you record—the cancelled checks your receipts for all pa ments. And you never have to carry large amounts money with you and worry about loss or theft. In a dition you have an excellent picture of your incom and expenditures for analysis.

Savings Books

Every entry in your savings pass book is a record o progress—proof that you are getting ahead, livin within your income. They are the most liquid of asse are worth 100% always and, in addition, we pay yo for the use of your money. These records weigh heavil in our judgment when you ask for banking accomm dations.

We urge everyone to use these books

The Marion County Bank
Member Federal Deposit Insurance Corporation

It's a Pleasant Custom
SUNDAY DINNER
for the entire family
at
The MIDWAY
Souvenir Menus for the Children

HOME AND HOUSEHOLD
Contents Insurance Covered, Under One Policy
FIRE — WINDSTORM — HAIL — VEHICLE DAMAGE — SMOKE DAMAGE — RIOT
CALL
McANDREW & McANDREW
"ED" "BOB"
GENERAL INSURANCE
1361½ E. George St. Phone 2198

RITZ BAR AND GRILL
SUNDAY MENU
APPETIZERS
Cream of Tomato Soup served with Club Crackers or Tomato Juice. Grapefruit Juice
RELISHES
Crisp Celery and Carrot Sticks. Rosebud Radishes Sliced Peppers
ENTREES
Roast Prime Rib of Beef au jus
Our Own Baked Virginia Ham—Fruit Sauce
Choice Swiss Steak—Vegetable Sauce
Braised Beef Tenderloin Tips with Mushrooms
Chicken Pot Pie with Biscuit
Choice of
Whipped Potatoes or Candied Yams
Combination Salad or Creamed Tiny Peas
DESSERT
Home Made Chocolate Pie or Your Choice of Ice Cream

Listen to the difference
the magnificent Magnavox RADIO PHONOGRAPH
A musical instrument of distinction
Schaffner's

Veterans—Save Your Bonus Money

Meet the ever changing future with savings. Let these extra dollars be the start for your account at the

MARION FEDERAL
SAVINGS AND LOAN ASSOCIATION
134 East Center Street
HOME LOANS INSURED SAVINGS

I CAN HOLD YOUR RUPTURE
...with comfort and relief
Find out...NOW...why
NO TRUSS EVER HOLDS LIKE A SYKES
NO STRAPS - NO BELTS - NO BUCKLES - YET ABSOLUTE SECURITY!
NO NEED TO BE CRIPPLED ANOTHER DAY
H. E. SYKES, Founder
SPECIAL FREE DEMONSTRATION
At Harding Hotel, Marion
Tuesday, April 27, Hrs. 10 to 9
Ask at Hotel Desk for Room Number
SYKES RUPTURE SYSTEM 36 S. STATE ST. CHICAGO 3, ILL.
©1948

RAY REIDENBAUGH
REPUBLICAN CANDIDATE
COUNTY COMMISSIONER
Life-long resident of Marion Co., 28 years in business in the city. I think the affairs of the county is a business and should be conducted as such. That I will do to the best of my ability if nominated and elected.
Paid Advertisement

NEWSPAPERARCHIVE®
NEWSPAPERARCHIVE®

REVIEWS OF COMING ATTRACTIONS AT THE THEATERS

RAY MILLAND, above, is the star of the unusual suspense drama, "The Big Clock," which will be shown Sunday through Wednesday at the Palace theater. He is co-starred with Charles Laughton.

"The Big Clock" At Palace Theater

"The Big Clock," an unusual suspense drama and one of the strangest and most savage manhunts ever filmed, will be shown Sunday through Wednesday at the Palace theater. Starring Ray Milland and Charles Laughton, with Maureen O'Sullivan, George Macready and Rita Johnson, the picture is not concerned with who committed the crime, but revolves around an innocent man's attempt to escape from the deathtrap he is forced to set for himself.

Ray Milland, as George Stroud, editor of a crime magazine, has a genius for tracking down criminals. His boss, played by Charles Laughton, murders his beautiful "protege" and attempts to pin the crime on a man whose shadow he saw leaving the girl's apartment on his arrival. When Stroud is ordered to hunt the man down, he finds himself in the strange position of instituting a search for himself, since it was his shadow his boss saw.

Thursday only, the Harding High school senior class play will be presented at the Palace theater.

The technicolor production "Unconquered," starring Gary Cooper and Paulette Goddard, is being returned for showing here and will be the attraction Friday through Monday.

The picture tells the pre-Revolutionary story of the men and women who braved death for freedom's sake. It is the story of a man who freed a bond slave and found himself in bondage to her, of another who sought to conquer a country and was himself conquered by it.

Joy Theater Shows "Macomber Affair"

"The Macomber Affair," starring Gregory Peck and Joan Bennett with Robert Preston will be shown Sunday and Monday at the Joy theater in Oakland Heights, formerly known as the Oakland theater. Added attractions will include a technicolor short, "Star in the Night," a color cartoon and news of the world.

Tuesday through Thursday the attraction will be "Copacabana" starring the new comedy combination, Groucho Marx, Carmen Miranda and Andy Russell with Steve Cochran, Floria Jean and the Copa girls.

"Sitting Pretty," Comedy, at Ohio

A laugh-packed comedy, "Sitting Pretty," co-starring Robert Young, Maureen O'Hara and Clifton Webb, is now playing through Thursday at the Ohio theater.

The film tells the hilarious tale of a sophisticated and mysterious gentleman who snares a job as baby-sitter, with results that almost wreck the marriage of a very-much-in-love young couple and disrupts the life of the entire community.

It deals with a down-to-earth problem with which every family is familiar, that of getting a reliable baby-sitter. When Webb, as Belvedere, comes to the home of Harry and Tacey King, he gently informs the couple that he's a genius, that he hates children and that he will have no trouble at all handling the three offspring.

Opening Friday to run for seven days will be "To the Victor," a romantic drama set against post-war Paris and starring Dennis Morgan and the screen newcomer, Viveca Lindfors.

The tale of an ex-GI who remains in France after the war, it unfolds on the streets of Paris and on the sands of immortal Omaha Beach as the picture was filmed largely in France. It is an account of two people who are faced with the decision of whether they should participate in helping to restore a good world against their personal interests.

ROBERT YOUNG, Maureen O'Hara and Clifton Webb, shown above from top to bottom, are co-starred in the comedy production, "Sitting Pretty," which is now playing through Thursday at the Ohio theater.

Story of Africa On Marion Screen

"Goona Goona" and "Africa Speaks," a double feature which involves the primitive in this modern world, will be shown Sunday through Tuesday at the Marion theater.

The former is concerned with a simple, exciting story of people in love in the Isle of Bali where it is very difficult to marry out of caste. The latter picture was photographed by an explorer who led an expedition into the Dark Continent. Some of the scenes include a lion attacking a native boy, and a thrilling hunt for the killer.

Wednesday and Thursday, in addition to a double screen billing, Tug Swain and his Blue Ridge Entertainers will appear in stage performances. The films will be "The "Flame of New Orleans" starring Marlene Dietrich, and "Trail of the Vigilantes" with Franchot Tone.

"Trail of the Vigilantes" tells of an undercover agent sent to the western frontier by a Kansas City newspaper to hunt down the murderer of a reporter.

"Elephant Boy" starring Sabu in the title role, and "Song of the Sierras" with Jimmy Wakely and Cannonball, will be shown Friday and Saturday.

"Elephant Boy" tells the story of a native lad who lives in the jungles of India, and who loves his pet elephant. It traces his adventures in the dense jungle and tells how he finally becomes a mighty hunter.

Ann Sheridan Stars In State Picture

"The Unfaithful" starring Ann Sheridan and Zachary Scott, and "West of the Divide" with John Wayne will be shown Sunday and Monday at the State theater.

Billed as a double feature for Tuesday and Wednesday are "The Millerson Case" and "Bells of San Fernando." The former stars Warner Baxter and Nancy Saunders, and heading the cast in the latter are Donald Woods and Gloria Warren.

"Trail Street" starring Randolph Scott and Anne Jeffreys will be the main attraction of a double feature to be shown Thursday through Saturday. Completing the billing will be "Genius at Work" with Alan Carney and Anne Jeffreys.

X-RAY UNITS AT IBERIA

IBERIA—People in Iberia community may be X-rayed free of charge in a mass X-ray program at the Iberia school auditorium next Tuesday morning, 9:00 a. m. to 11:30 a. m., according to Supt. Earl Bowman and M. Doyle Rusk, community chairman of the Morrow county tuberculosis and health association. Children between the ages of 6 to 15 will not be X-rayed unless accompanied by one or both parents. Children under six will not be X-rayed. The program is part of the Christmas seals program to eradicate TB. In taking the pictures it is not necessary to remove the clothing.

VOTE FOR UNION

By The Associated Press

CLEVELAND, April 23—Libbey-Owens-Ford Glass Co. employes in eight plants voted for union membership as an employment condition, the national labor relations board disclosed yesterday. NLRB said the federation of Glass, Ceramic and Silica Sand Workers of America (CIO) was authorized to seek the union security clause in its bargaining with the company.

SHIPS FOR CLEVELAND

CLEVELAND, April 23 — The Swedish American line will inaugurate ocean freight service between Cleveland and Colombia and Venezuela the latter part of May, Robert D. Smith, the line's Cleveland agent, said three ships would be used for the service and that one would be calling here every three weeks.

NIC-NAC

BEEFBURGERS

Grinding 100% Government Inspected Ground Beef in our NIC-NAC Beefburgers. Still the same fine quality for which we are famous.

Our Sunday Feature

Fresh Strawberry Sundae 20c

Open 4 P. M. - Midnight

Meet Me at

BOB'S

NIC - NAC

OPPOSITE POSTOFFICE

BEEFBURGERS IS OUR BUSINESS

DANCING

EVERY WED., FRI. AND SAT.

with the music of

RALPH CRAVEN'S BAND

Also for your special enjoyment . . . the Ling Nan dining room offers you the finest of Chinese and American Foods! Just Phone 9271 for ordering foods to carry-out.

Sam's Nite Club

131 North Main Street

See Us For Terms

We Sell Insurance on a Monthly Budget Plan. No carrying charge.

F. HOWARD LAWSON & CO.

INSURANCE FOR EVERY NEED

182 S. Main St. Phone 5299

Midnight Show Tonight

State

SUNDAY AND MON.

2 BIG ACTION HITS!

If she were yours could you forgive ???

ANN SHERIDAN

LEW AYRES

ZACHARY SCOTT

"THE UNFAITHFUL"

IT'S SO EASY TO CRY "SHAME"!

ALSO

JOHN WAYNE

WESTERN

"West of the Divide"

PLUS, CARTOON

Marion's Beautiful Family Theatre!

The Place To Go! JOY Oakland Heights YOUR NEIGHBORHOOD THEATRE

ENDS TONITE 'Bowery Buckaroos' and 'Frontier Fighters'

SUNDAY

SUNDAY SHOWS CONTINUOUS FROM 1 P. M.

How does it feel to KILL?

She had experienced every other emotion...

LIFE says:— "A violent tale of big-game hunting... an exciting picture."

GREGORY PECK • JOAN BENNETT

Ernest Hemingway's

"THE MACOMBER AFFAIR"

ROBERT PRESTON

REGINALD DENNY • JEAN GILLIE

ADDED JOY'S "STAR IN THE NIGHT" In Blushing Technicolor

Color Cartoon • News of The World

1,000 SAVAGE THRILLS!

2 ALL-TIME GREAT THRILL FILMS IN ONE Super Spectacle!

GOONA GOONA

AFRICA SPEAKS

LAND OF LOVE BALI... where shame is unknown! DARING DRAMA OF EXOTIC BEAUTIES IN ALL THEIR NATIVE GLORY!

SEE! TRIAL MARRIAGE! "ORANGE WOMEN!" STRUGGLE TO DEATH BETWEEN LIONS & NATIVES! 1001 FORBIDDEN SECRETS OF THE VICIOUS VIRGIN JUNGLE!

SUN • MON • TUES

Matinee 30c Evening 35c Children 14c

Marion

2 Thrill Hits

ENDS TONIGHT

"Thunder in The Valley" • "Prairie Express"

ATTEND THE DANCE

Saturday Night At The Moose Ballroom

Where Dancing Is A Pleasure To The Music of

Glenn Johnson and His Orchestra

Paid Up Receipt Your Admission

Dancing from 9 to 12

Renew Old Acquaintances at the Dance and Social Rooms

MOOSE LODGE

Read the Want Ads

DANCING

SATURDAY EVENING

Music by

ELSIE

and Her Rhythm Masters

CLUB ADMIRAL

3½ Miles from Marion on Smeltzer Road

DANCING

Every Friday, Saturday and Sunday 9 to 12

Hobie Willit's Orchestra

(Frosty Gustin calling)

Serving you the finest in delicious sandwiches

SCIOTO SUPPER CLUB

(Route 98)

It fills the screen with life's own laughter and joyous fun!

ROBERT YOUNG MAUREEN O'HARA CLIFTON WEBB

Sitting Pretty

CONTINUOUS SHOW SAT. AND SUN. ONLY

FEATURE AT 1:20—3:20—5:30—7:40—9:50

ADDED! SPECIAL SELECTED SHORTS

MATINEE 14c-40c. EVENING 14c-40c-50c. TAX INC.

Now Playing THRU THURSDAY

OHIO

SUN • MON • TUES

Where the Living is Lustiest . . . There's Clementine

Darryl F. Zanuck Presents JOHN FORD'S MY DARLING CLEMENTINE

HENRY FONDA LINDA DARNELL VICTOR MATURE

— PLUS — Latest News Novelty Color Cartoon

Last Times TODAY EVELYN KEYS KEENAN WYNN "THRILL OF BRAZIL"

Box Office Open 6:45 Shows at 7:45-9:50

MARION DRIVE-IN THEATRE

Located on U. S. 23 2 Miles North of Marion

Come as late as 9:50 and see a complete show! No parking problem • Bring the children under 12 Free

PALACE

ENDS TODAY Margaret O'Brien "10th Ave. Angel" Also "Christmas Eve."

STARTS TOMORROW 4 GRIPPING DAYS

The Most Spellbinding Picture Of 1948 Will Be

RAY MILLAND • CHARLES LAUGHTON

"THE BIG CLOCK"

with Maureen O'Sullivan • George Macready • Rita Johnson and Elsa Lanchester

EXTRA — Musical Specialty in Color "Mid night Serenade" — Color Cartoon — News

Feature at 1:00—3:15—5:25—7:40—9:45

NEWSPAPERARCHIVE®
NEWSPAPERARCHIVE®

Lima Clubs Cub Pitcher Goss For 13 Hits to Win Exhibition 11-8

The Lima Terriers won their initial exhibition start of the season, 11 to 8 at Lincoln park last night, clubbing 13 hits off Cub pitcher Leland Goss—six good for five runs in each the fifth and sixth innings.

Their only other run came in the seventh off a pair of Marion errors and a stolen base.

The Cubs made eight errors, but Lima gave their three pitchers errorless support.

All eight Cub runs were earned, but three of them were walked in in the sixth when Lima pitcher Bob Smith issued three straight bases on balls. He was relieved by Leo Gulvas with one out and the bases full, and Gulvas proceeded to walk the next three batters, driving in three runs.

Score Two in Ninth

The Cubs scored two runs off Gulvas in the ninth off singles by Bill Bolduc, Lou Castrovince, a stolen base, and a double by Vito Tutero.

Cub pitcher Ramon Peet struck out four, walked none, and allowed but one hit in the three innings he worked. He set them down one-two-three in the first, would have done the same in the second but for a Marion error, and faced but five men in the third.

Pitcher Ray Burgemeister looked as good in the last three innings, allowing no hits, but one unearned run in the seventh. He walked none, struck out three.

To left fielder Bill Bolduc goes the honor of belting the first, and only, homer out of Lincoln park in the exhibition series. He opened the fourth with the four-sacker.

Double Steal Works

The Cubs got away with a double steal in the first inning which was good for a run Leadoff batter Bill Crago walked and moved to third when Manager Zeke Bekeza singled. Bekeza broke for second and, while Lima attempted to make the play there, Crago hot-footed home. Bekeza arrived safely on second when Lima tried to put out Crago.

Marion third baseman Tom Neeley got two singles in two trips and Bolduc two for five.

Manager Bekeza had a bad night in the field, making two mis-plays at first, and missed a chance to become the hero of the night when he hit into a double play with the bases loaded in the sixth.

The Cubs will play Lima in a return game at Lima this afternoon and will wind up their exhibition schedule tomorrow afternoon at Newark.

Pitchers slated to see action in today's and tomorrow's games are Nick Allivojvodick, Fred Stotts, Tom Jones, Fred Wensing and Lou Ferraro, all right-handers.

Lima	B	H	O	A.	Marion	B	H	O	A.
Fr'kina ss	0	1	1	1	Crago,cf	2	0	2	0
H'ston 2b	1	2	2	3	Peters,rf	0	0	0	0
Britt,lf	2	3	1	0	Allen,2b	2	0	6	2
M'Kee,1b	2	2	10	1	H'nson,2b	0	0	0	1
R'ther rf	2	1	1	0	Beke'a,1b	3	1	8	1
Swain rf	2	1	1	0	Ont'd'r,1b	1	0	4	0
C'gh'm,cf	2	1	1	0	Bolduc,lf	2	2	0	0
B'k'ner,cf	2	1	0	0	Burden,rf	2	0	1	0
D'dson,3b	2	2	0	2	Burden,rf	2	1	0	0
Cox,c	0	0	7	1	Neeley 2b	2	2	1	2
Grove p	1	0	0	0	C'str'vce,3b	2	1	0	1
Smith p	0	1	0	0	Sch'pl'ss	1	0	1	4
Gulvas p	1	0	0	0	Tutera ss	2	1	0	2
					Gattke,c	1	0	5	0
					Bruner,c	0	0	5	1
					Peet p	1	0	0	0
					Goss,p	1	0	0	0
					aDeLuca	0	0	0	0
					B'm'st'r,p	1	0	0	0
Totals	17	14	27	11	Totals	32	8	27	15

aWalked for Goss in sixth.

Lima	000	055	100	—	11	14	0
Marion	100	203	002	—	8	8	3

Runs: Friskina 2, Huddleston 2, Britt 2, Mateyka 2, Rancher, Swain, Smith; Crago, Bolduc, Beilander, Borden 2, Castrovince 2, Tutera. Errors: Bekeza 2, Bruner 2, Ostrander, Hanson, Schnepf, Neeley. Runs batted in: Mateyka 4, Britt 2, Swain 2, Davidson, Smith; Peters, Hanson, Bolduc, Neeley, Castrovince, Tutera, Goss, DeLuca. Two-base hits: Rancher, Davidson, Britt, Mateyka, Smith, Tutera. Three-base hits: Mateyka. Home runs: Bolduc. Stolen bases: Huddleston, Crago, Bekeza, Burden. Double plays: Davidson-Huddleston-Mateyka; Friskina - Huddleston - Mateyka. Left on bases: Lima 9, Marion 10. Bases on balls: Grove 1, Smith 5, Gulvas 6. Strike outs: Grove 1, Smith 1, Gulvas 2; Peet 1, Goss 1, Burgemeister 7. Hits off: Grove 2 in 3 innings; Smith 3 in 3 1-3 innings; Gulvas 3 in 3⅔ innings. Off Peet 1 in 3 innings, Goss 13 in 3 innings, Burgemeister 0 innings. Hit by pitcher, by: Grove (Schnepf). Wild pitches: Peet 1. Passed balls: Gattke, Cox. Winning pitcher: Gulvas. Losing pitcher: Goss. Umpires: O'Grady, Williams. Time: 2 Attendance: 612.

4 Nearby Schools Form Grid League

A new football league, as yet without a name, has been formed this week by four nearby schools, Cardington, Ashley, Centerburg and Sunbury, Coach Dennis Bell of Cardington announced today.

Invitations have been extended to Fredericktown and Johnstown to join the league which will begin operation this fall.

The name of the league will be suggested by the student bodies of the four charter members of the grid loop and selected at a later date.

Elected president for the coming year at the organization meeting in Cardington was Superintendent Patterson of Cardington. Superintendent Blinn of Centerberg was named vice president and Coach Bell secretary-treasurer.

A constitution is to be worked out by a committee of coaches from the schools and is to be presented at the next league meeting May 5.

MARION CUBS TIMETABLE UNTIL OPENER APRIL 27

SATURDAY

Cubs vs. Lima Terriers at Lima, afternoon (exhibition).

SUNDAY

Cubs vs. Newark Yankees at Newark, afternoon (exhibition).

MONDAY

Annual baseball banquet at Harding Hotel, 6:30 p. m.

TUESDAY

Opening game: Cubs vs. Muncie at Lincoln Park, 8 p. m.

Trotter Breaks World Record at Santa Anita

By The Associated Press

ARCADIA, Calif. April 24 — Santa Anita's Grand Circuit meeting track was still hot today from yesterday's world-record trotting performance by Rodney.

Rodney, making his first start of the year, trooted a mile and one-sixteenth yesterday in 2:09 2/5 seconds, eclipsing the world mark of 2:11 shared in three horses.

The old mark was held by Dewey McKinney, set at Syracuse, N. Y., in 1926; Harold Wilson, at Toledo, O., in 1914, and Earl's Moody Guy, at Lexington, Ky., in 1942.

STRANAHAN IN FINALS

By The Associated Press

PINEHURST, N. C., April 24—Frank Stranahan teed off against Harvie Ward in today's 36-hole North and South golf tournament finals. The 25-year-old muscular Toledo, O., perfectionist yesterday scored 9 and 8 semi-final rout of C. A. Snow of High Point, N. C. Ward, 22-year-old University of North Carolina player, moved up with a 5 and 4 conquest of Arnold Palmer, Wake Forest.

COOL MILLIONS!

IN AIR-CONDITIONED taverns and restaurants, from coast to coast, folks cool off with the flavor perfect beer we proudly distribute . . . that blend of never less than 33 fine brews . . . blended-splendid Pabst Blue Ribbon. Your choice—either in bottles or cans.

Pabst Blue Ribbon

CENTRAL OHIO DISTRIBUTING CO.
126 Oak St. Phone 4287
Distributors of
Pabst Blue Ribbon Beer

GOOD USED TRACTOR TIRES!

All Popular Sizes
Priced To Sell

There is plenty of wear left in most of these tires

Firestone

275 E. Center St. 8:00 A. M. to 6:00 P. M. Phone 6116

Listen to Voice of Firestone Every Monday over NBC

Reds Overcome Pirates, 5 to 3

By The Associated Press

CINCINNATI, April 24—Cincinnati's Redlegs can come from behind to win and they've demonstrated it three times already this season.

Yesterday they hammered six of eight hits for extra bases to overcome Pittsburgh's three run lead and go on to a 5-3 victory. In the league opener, the Reds came back to beat the Bucs, 4-1.

After absorbing two defeats at St. Louis, the Reds again were three runs behind the Cardinals before generating some late inning scores and a 4-3 success.

Virgil (Red) Stallcup, rookie shortstop, got two for three—both hits being doubles, and scored once.

Johnny Wyrostek got the Reds third homer of the season, a fourth inning clout into the right field bleachers.

The Reds got their scoring drive underway in the sixth. Baumholtz doubled to right center, went to third on a passed ball and came in when Hank Sauer hit a long fly to centerfield.

In the seventh, Bobby Adams walked with one out; Stallcup doubled to leftfield, and then Galan, coming in for Ewell Blackwell, hit a long fly to center. Adams scored and Stallcup moved to third. Baumholtz singled off Lombardi's glove and the Reds were ahead.

In the eighth, Grady Hatton singled to right field, and advanced on an error. Bobby Adams smacked a double across the third base bag, scoring Hatton. It was Blackwell's second win.

Pittsburgh	B	H	O	A	Cincinnati	B	H	O	A
Rojek,ss	4	1	2	4	R'h'litz,rf	4	2	1	0
G'altne 3	4	2	0	2	W'r't k,cf	4	1	2	0
Kiner,lf	3	0	2	0	Hatton,3	3	1	3	2
W'lake,cf	4	1	5	0	K'w'ski,1	4	1	3	0
W'ker,rf	3	1	1	0	Sauer lf	4	0	2	0
Stevens,1	4	1	11	0	L'm'nno,c	4	0	5	1
M'laugh,2	3	0	0	1	Adams,2b	3	1	1	2
Kluttz,c	4	0	3	6	Stalic'p,s	3	2	4	1
Higbe,p	3	2	0	3	Bl'kw ll,p	2	0	0	5
Lbardi,p	0	0	0	0	bGalan	1	0	0	0
aWest	1	0	0	0	Gmbrt,p	1	0	0	0
Totals	33	8	24	16	Totals	33	8	27	11

REDS BO NSCORE 821

aFlied out for Lombardi in ninth.
bFlied out for Blackwell in seventh.

Pittsburgh	210	000	000—3
Cincinnati	000	101	21x—5

Errors—Rojek, Kluttz. Runs batted in—Stevens, 2; Gustine, Adams, Baumholtz, Wyrostek, Sauer, Galan. Two-base hits—Higbe, Stallcup 2; Baumholtz, Adams. Three-base hits—Kluszewski. Home run—Wyrostek. Double play—Blackwell to Adams to Kluszewski. Left on bases—Pittsburgh, 8; Cincinnati, 7. Base on balls—Off Higbe, 2; off Blackwell, 2. Struck out—By Higbe, 1; by Blackwell, 5. Hits—Off Higbe, 5 in 6 1-3 innings, off Lombardi, 3 in 1 2-3; off Blackwell, 7 in 7; off Gumbert, 1 in 2. Hit by pitcher—By Blackwell (Kiner). Passed ball—Kluttz. Winning pitcher—Blackwell. Losing pitcher—Higbe. Umpires — Pinelli, Gore and Robb. Time — 2:14. Attendance — 5155.

HARDING DEFEATS CALEDONIA, 15-5

Caledonia surrendered to Harding High school's baseball team by a 10 run margin last night on the home field, 15-5. Seedle on the mound for the Prexies limited the visitors to two hits and one run in the first four innings while the Harding crew combined five runs in the first and six in the second off Fleming to gain a safe advantage. They went ahead to score two in the third and one in the fourth, and another in the sixth off Caledonia relief hurlers Alexander, Ray and Underwood. Ralston poled the only long hit as he connected for a triple; Drake for Caledonia and Seiter for the Presidents each connected for doubles.

Harding's baseballers, now with two warm-up games tucked away thus far this season, will engage their first major foe Monday when they travel to Mansfield to meet the senior high school Tygers in the first of a two-game series. Mansfield will play here in a return game under the lights at Lincoln Park May 3. This game will mark the first time in school history that a Harding baseball team has played in a night game.

To date the Prexies have counted Waldo, 19-3, and last night's 15-5 victory over Caledonia as victims for a two out of two record. Toeing the rubber in Monday's game for the locals will be Johnson, while Seiter again will furnish the second half of the battery.

Caledonia	B	H	O	E.	Harding	B	H	O	E.
U'd'w'd,2	4	0	1	0	Th'mas,rf	4	0	1	0
Ray,cf	1	0	2	1	R'b'rry,ss	1	0	1	0
Drake,ss	3	2	1	1	J.W'ms,2	1	0	0	0
Fl'm'g,p	3	1	1	1	Hill,3b	3	2	1	0
R'b'ts'n,c	2	1	5	0	Wolf,3b	1	1	1	0
G'd'm n rf	3	1	0	1	Stoffer,cf	2	0	2	1
B M'ler,3	2	0	0	3	Nichol,cf	1	0	0	0
J'gger,1b	2	0	7	0	R'lst'n,1b	2	1	8	0
M'tch'll,lf	3	1	1	1	L't'm're,1	0	0	0	0
Al'x'd'r,p	2	1	0	1	J.W'ms.	1	0	0	0
D M'r'r,lf	0	0	0	0	Graham,1	0	0	0	0
Ray,p	0	0	0	0	M'thias,lf	0	0	0	0
U'd w'd p	0	0	0	0	Taylor,lf	1	0	0	0
					Rea,2b	2	0	1	0
					Virden,rf	1	1	0	0
					Seiter,c	4	2	4	0
					Stoner c	0	0	1	0
					Seedle,p	1	0	1	0
					Fox	0	0	0	0
					Daum p	1	0	0	0
Totals	26	7	18	8	Totals	26	7	21	1

Caledonia	100	001	3	—	5	7	8
Harding	562	101	0	—	15	7	1

Runs: Drake 2, Robertson 1, B. McKeever 1, Jaggers 1, Thomas 2, Roseberry 3, Hill 2, Stoffer 2, Ralston 1, Mathias 2, Rea 1, Seiter 1, Seedle 1.

Runs batted in: Alexander 1, Fleming 1, Robertson 1, Goodman 2, Roseberry 1, Hill 2, Stoffer 1, Ralston 2, Rea 1, Seiter 5. Two-base hits: Drake 1, Seiter 1. Three-base hits: Ralston 1. Double plays: Caledonia 2. Bases on balls: Fleming 7, Ray 3, Underwood 5, Daum 2. Strike outs: Ray 2, Underwood 1, Seedle 2, Daum 1. Hits off: Fleming 2 in 1 2-3 innings, Alexander 1 in 1 1-3 innings; Ray 2 in 1 inning, Underwood 2 in 3 innings; Seedle 2 in 4 innings; Daum 5 in 3 innings. Winning pitcher: Seedle. Losing pitcher: Fleming. Umpire: Conkle.

He'll Study Grid Tactics At Six Clinics

Ex-St. Mary coach Gene Fetter, who will take up freshman coaching duties at Ohio Northern in the fall, has more clinic visits on his summer schedule than a hypochondriac brooding over a "You May Be Next" ad.

Only the clinics he'll attend won't be concerned with erratic pulses, high blood pressure, and like misfortunes, but will go more on how to give them the bird with the single wing, and how to be offensive with the Michigan T.

They're football clinics—six of them in all.

He and the Ohio Northern athletic director, Clyde A. Lamb, and head football coach, Larry Archer, already have attended their first clinic of the year—that at Purdue last weekend where they heard Henry Frnka of Tulane university talk on the single-wing offense, and Jeff Cravath of U.S.C. and Stu Holcomb of Purdue on the T-offense.

At the end of this month Fetter and assistant St. Mary coaches Forest Sharrock and Martin Lewis will attend Paul Brown's clinic at Cleveland. Harding coaches Pete Howison, Howard Thomas, George Keel and Kenny Somerlot will also attend that football session.

Then on May 7 and 8, Fetter will go to the Ohio State university grid clinic where Wes Fesler and Notre Dame's Frank Leahy will expound on the gridiron sport.

He'll go to Morgantown, W. Va., June 2-5 for the University of West Virginia's school with professor "Dud" DeGroot in charge.

He'll listen to a whole gridiron faculty at Canton August 9-14 when Don Faurot, Bobby Dodds, Bob Higgins, Herman Hickman, Paul Brown, Jim Aiken, Jack Blott, Benny Oosterbaan, Sid Gillman, and Art Valpey teach at the Ohio High School Football Coaching school.

From August 16 to 20, he'll attend the Bethany Coaching school at Bethany, W. Va., where Faurot of Missouri and Harold D. Drey of Alabama will hold forth.

Cards Runner Out at Second

IRV DUSAK (7), St. Louis Cardinals' outfielder, is put out at second base in the first inning on an attempted steal in the Cards-Cubs game in Wrigley field, Chicago, yesterday. Cubs Second Baseman Henry Schenz (5) puts the ball on the runner, after a throw from Catcher Clyde McCullough. Umpire is Beans Reardon. The Cards won 1 to 0. (Associated Press Wirephoto)

11 Derby Candidates Get Test Today in $50,000 Wood Memorial

By The United Press

NEW YORK, April 24—With the Kentucky Derby only a week away, 11 candidates for the three-year-old classic are scheduled to start in the $50,000 Wood Memorial at Jamaica today, giving their anxious owners a last chance to decide their status.

The horses who make a good showing in the mile-and-a-sixteenth stakes probably will be shipped immediately to Louisville while those who fail are likely to be kept home for lesser stakes.

Ben F. Whittaker's My Request is considered the horse most likely to succeed in the Wood which already had had six of its winners go on to win the Derby. The son of Requested won the six furlong Experimental in his first start of the year to prove his speed. He then won the longer version of the same stake at a mile-and-a-qualities. On the strength of these sixteenth, proving his staying victories he ruled a 7 to 5 favorite to win the Wood as his sire did in 1942.

His chief opposition is expected from King Ranch's Better Self, winner of the Paumonok handicap at six furlongs against older horses. But Better Self was beaten by W. L. Brann's Escadru last Monday and his stock fell. He gets another chance to prove he is more than a sprinter while Greentree Stable's Kilroy, another strong contender, gets a chance to prove his class.

Kilroy was regarded as a second stringer by Greentree earlier in the year with its main hopes pinned on Star Bout. But Star Bout failed to live up to expectations while Kilroy won both his starts this year. He hasn't raced against top class horses, however, and gets his first chance to prove himself a cut above the ordinary in the Wood.

William G. Helis' Salmagundi, winner of the Santa Anita Derby, is another who failed in New York. He was last in the longer experimental and unless he improves, will not make the trip to the blue grass.

The others weren't conceded much of a chance. C. V. Whitney's Mount Marcy and A. J. Sackett's Gasparilla were winners at the meeting but appear to be above their class in the Wood while E. E. Hart's Big Dial, J. J. Amiel's Isigny, Hal Price Headley's Pennon, Joe W. Brown's Riverlane and A. G. Vanderbilt's Loser Weeper haven't been able to threaten the top three horses so far this year.

Sisler-La Pointe Trade Goo Deal for Both Phillies, Car

By The Associated Press

The Dick Sisler-Ralph La Pointe trade is shaping up as a deal for both sides. Sisler's hitting is helping the Phillies and La Pointe is plugging a gap in the St. Louis Ca infield.

Both Managers Eddie Dyer of the Cards and Ben Chapm the Phils should be satisfied. Both teams are tied for first in the National league, thanks largely to Sisler and La Point

Sisler, hitting at a .333 clip, socked two homers and drove runs as the Phils trounced the Brooklyn Dodgers, 10-2, yes

La Pointe, subbing at second for the injured Red Schoendienst, doubled home the Cards' only run in their 1-0 triumph over the Cubs in Chicago.

Until La Pointe came through in the ninth, the Cards m only one hit off southpaw J Schmitz, an infield sing Nippy Jones in the fifth.

Starts Own Downfall

Schmitz started his own fall by walking Erv Dus start the ninth. La Pointe twice to sacrifice and then bled to left to score Dusak.

Harry Brecheen stoppe Cubs on nine safeties befo opening day crowd of 25,59 The crowd brought to 492,1 total who have seen their open at home in both le The St Louis Browns will their home opener, the h either league, today, wit Chicago White Sox providin opposition.

At Boston, the New Giants spoiled opening da tivities for the Braves a Post pitched the Giants to hit 3-1 triumph.

The Cincinnati Reds de the Pittsburgh Pirates, 5 pull to within a half game deadlocked Cards and Frankie Baumholtz's seven ning single scored Virg Si with what proved to be the ing run Ewell Blackwell p the first seven innings an ceived credit for his secon tory of the season.

Tribe Leads League

Meanwhile the Clevelan dians took over sole possess first place in the American l by crushing the Tigers, 8-2 45,233 opening day fans i troit.

Ken Keltner batted in fou and hit two homers to the Indians' offensive. Larry and winning pitcher Boo D also banged homers.

The loss dropped the Tiger a three-way tie with the Phi pha Athletics and Washi Senators for second place Senators beat the A's, 5-3, innings. In another openin game, the Boston Red Sox s the Yankees, 4-0 before fans at New York.

The Chicago White Sox a St Louis Browns were not s uled.

SOFTBALL DEADLIN

Entries in the YMCA s leagues must be turned April 30. Bob Minard, YMC letic director announced Any teams that want to p any of the Y's three league pick up entry blanks a YMCA.

Tribe on Top, Beats Detroit

By The Associated Press

DETROIT, April 24—It's a long time between now and October, but the Cleveland Indians were perched atop the American league standings today—the only undefeated team in either circuit.

The Tribe moved into the top spot with a brilliant display of power and pitching that humbled the Detroit Tigers 8 to 2 yesterday and gave a crowd of 45,233 little to cheer about in Detroit's home opener.

The 15-hit attack was spearheaded by four home runs, two by Ken Keltner and one apiece by Larry Doby and Bob Lemon. Lemon also set the Bengals down with six hits.

Doby, the fleet young Negro who had a miserable day in the Indians' opener last Tuesday, was fully relaxed and confident yesterday. He rapped three hits, including the homer.

Manager Lou Boudreau matched Doby's three hits with a double and two singles. Thurman Tucker was the only Indian to go hitless, but he drew a pair of walks.

Keltner's first two home runs of the young season were powerful pokes that reached the bleacher seats in left. Ken drove across four runs altogether.

All the heavy pounding was at the expense of a fellow who last year was the Tigers' "winningest" pitcher—Freddie Hutchinson. The ace right-hander hurled only five and two-thirds innings, allowing six runs and nine hits, including all four homers.

Cleveland	B	H	O	A	Detroit	B	H	O	A
Tucker,cf	3	0	3	0	Berr'a,ss	4	1	0	1
Doby,rf	3	3	0	0	Mayo,2b	4	2	2	3
B'dreau,3	3	3	1	1	Evers,cf	3	0	2	0
Gordon,2	3	1	2	2	W. k'd,rf	4	0	2	0
R'b'sn,1b	3	2	8	1	Wertz,rf	3	1	0	0
Clark,lf	3	2	3	0	Kell 3b	4	1	1	0
K'tn r 3b	4	2	1	2	Vico 1b	3	1	8	0
Hegan,c	3	1	6	1	Swift,c	3	1	8	0
Lemon,p	4	1	1	4	McHale	1	0	0	0
					H'ins'n,p	1	0	0	2
					Gray,p	0	0	0	0
					bWagner	1	0	0	0
					White,p	0	0	0	0
					cMullin	1	0	0	0
Totals	31	15	27	12	Totals	33	6	27	11

aFlied out for White in ninth.
cStruck out for Gray in seventh.
bFouled out for Swift in ninth.

Cleveland	001	104	011	—8
Detroit	001	000	100	—2

Error—Lemon. Runs batted in—Doby, Keltner 4, Lemon 2, Boudreau, Mayo, Kell. Two-base hits—Boudreau, Mayo, Gordon. Three-base hits—Mayo, Robinson, Wertz. Home runs—Doby, Keltner, 2 Lemon. Double play—Kell to Mayo to Vico. Left on bases—Cleveland 9, Detroit 7. Base on balls—Off Lemon, 9, off Hutchinson, 2; off Gray, 1. Struck out—By Lemon, 3; by Hutchinson 6. Hits—Off Hutchinson 9 in 5 2-3 innings; off Gray 3 in 1 1-3; off White, 3 in 2. Wild pitch — White. Losing pitcher — Hutchinson. Umpires—Jonas Paparella, Stevens and Summers. Time —2:10. Attendance—45,233.

Pitches No Hitter, But Edison Loses

Special to The Star

MT. GILEAD, April 24—Maynard Goare, Edison High school pitcher, held the Cardington Pirates hitless in a Morrow county league baseball game this week but lost 1 to 0.

Bowman of Cardington walked in the fourth inning, stole second, and when the ball went between the Edison shortstop and second-baseman he went all the way home. Edison batters collected four hits but couldn't score.

Goare, who made the Class B All-Ohio first team, has also pitched a one hitter this season.

STATE GRANGE CAGE SEMI-FINALS TODAY

By The Associated Press

COLUMBUS, O., April 24—Eight teams today began semi-finals rounds in two divisions of the first annual Ohio State Grange basketball tournament.

In the county division, Tuscarawas county met Hardin county and Preblem met Butler county. In the subordinate division, Fairfield of Butler county was scheduled against Harlem of Delaware county and Washington of Hardin county met Houston of Shelby county. Finals will be held tonight. In yesterday's game Hardin beat Franklin 70-9, and Washington (Hardin) topped New Antioch (Clinton) 34-23.

WEATHERLY HOMERS INDIANAPOLIS WIN

By International News Service

The booming bat of little Roy Weatherly, veteran former major leaguer, boosted the Indianapolis Indians into the leadership of the American Association today.

Weatherly blasted a bases full home run in the ninth inning last night to win a 10-6 decision for the Triple over St. Paul.

The victory gave the Indians a clean sweep of a two-game series with the Apostles, erstwhile loop pacesetters.

Milwaukee climbed into a third place tie with Kansas City by blanketing Louisville, 3 to 0, while the Blues were losing to Toledo, 7 to 4.

Al Epperly tossed a six-hitter in shutting out Louisville.

Bob Raney staggered to his second victory for Toledo although tabbed for nine hits by Kansas City. Hank Bauer homered for Kansas City.

Minneapolis, outhit 15 to 8, defeated Columbus, 8 to 5, with a three-run rally at the expense of reliefer Steve Gerkin. Four homeruns were hit by Joe Lafata and 'Bama Ray of the Millers and Bill Costa and Tom Galvano for Columbus.

Dillard Shoots For 55th Victory Today

By The Associated Press

DES MOINES, Ia., April 24—Harrison Dillard, the Baldwin-Wallace Negro track star, will be shooting for his 55th consecutive victory in today's windup of the Drake relays.

If Dillard collects a record in the hurdles today it will be the second in which he has had a fleet foot during these relays. Yesterday he ran anchor for the Baldwin-Wallace team that set a new record of 1:26.6 in the college half mile relay.

Today's best spots for new records beside the huddles include the university mile relay where Ohio State is favored.

ADDITIONAL SPORTS ON PAGE 12

YESTERDAY'S RESULTS

NATIONAL LEAGUE

	W.	L.	Pct	G B
St Louis	3	1	.750	
Philadelphia	3	1	.750	
Cincinnati	3	2	.600	½
Brooklyn	2	2	.500	1
New York	2	2	.500	1
Pittsburgh	2	3	.400	1½
Chicago	1	3	.250	2
Boston	1	3	.250	2

AMERICAN LEAGUE

	W.	L	Pct	G B
Cleveland	2	0	1.000	
Philadelphia	3	1	.750	
Detroit	3	1	.750	
Washington	3	1	.750	
New York	1	3	.250	2
Boston	1	3	.250	2
St. Louis	0	1	.000	1½
Chicago	0	3	.000	2½

YESTERDAY'S RESULTS

NATIONAL LEAGUE

St. Louis 1, Chicago 0.
Philadelphia 10, Brooklyn 3
Cincinnati 5, Pittsburgh 3
New York 3, Boston 1.

AMERICAN LEAGUE

Cleveland 8, Detroit 2.
Washington 5, Philadelphia 3 (ten innings).
Boston 4, New York 6.

AMERICAN ASSOCIATION

Toledo 7, Kansas City 4
Minneapolis 8, Columbus 5.
Milwaukee 3 Louisville 0
Indianapolis 10, St. Paul 6.

GAMES TODAY

NATIONAL LEAGUE

New York at Boston
Philadelphia at Brooklyn.
Pittsburgh at Cincinnati.
St. Louis at Chicago.

AMERICAN LEAGUE

Boston at New York.
Washington at Philadelphia.
Cleveland at Detroit.
Chicago at St. Louis.

AMERICAN ASSOCIATION

St. Paul at Louisville.
Milwaukee at Indianapolis.
Kansas City at Columbus.
Minneapolis at Toledo.

PROBABLE PITCHERS

Probable pitchers for today's major league games (last year's won and lost records in parentheses).

NATIONAL LEAGUE

New York at Boston — Jansen (21-5) vs. Beazley (2-0).
Philadelphia at Brooklyn—Dubiel (0-0) vs. Barney (5-2).
Pittsburgh at Cincinnati—Lombardi (12-11) vs Hughes (4-11).
St. Louis at Chicago — Brazle (14-8) vs. Chambers. (0-0).

AMERICAN LEAGUE

Cleveland at Detroit—Feller (20-11) vs. Houtteman (7-2).
Washington at Philadelphia — Hudson (6-8) vs. Marchildon (18-9).
Boston at New York — Dobson (18-8) or McCall (0-0) vs. Reynolds (18-8).
Chicago at St. Louis — Haynes (14-8) vs. Fannin (6-8).

- Ice Cold Beer
- Selected Wines
- Ginger Ale
- Soft Drinks
- Potato Chips
- Cheese - Pickles

Hub Party Store
864 E. Center St.
Free Delivery
Phone 5151
Ted Messenger, Mgr.

FARMERS....

We have New and Used OPEN CENTER TREAD Goodyear Sure Grip Tractor Tires. All sizes in stock. Liberal allowance on your old tractor tires.

Open Daily Till 10 P. M. except Sundays

MARION TIRE SERVICE

Bud Lewis — "Arby" Arbogast, Managers

It's Here!—

PITTSBURGH'S NEW wonder working WALLHIDE

A one-coat "Vitolized Oil" base paint that costs less, outcovers, outlasts and gives far more beauty and satisfaction — that's the big paint news from Pittsburgh! It's the only wallpaint enriched with Pittsburgh's exclusive process, "Vitolized Oils", to give controlled penetration. Instead of soaking into the surface, as is the case of ordinary paints, these oils remain in the paint film to keep it live, tough and elastic, provide long-lasting live-paint protection!

Real Home Protection
Sun-Proof House Paints are enriched with Pittsburgh's "Vitolized Oils". They resist heat and cold without cracking or peeling.
Gallon $5.21

New Life to Floors
Use Florhide Floor Paint on floors and steps of wood, cement or metal. Also suitable for worn linoleum. Quick-drying, tough, elastic.
Quart $1.49

For New Beauty
Waterspar Enamel is a high-quality; one-coat quick-drying finish for furniture or woodwork. Brushes and flows out to a chinalike gloss.
Quart $1.93

Color Dynamics . . .
Get a free copy of our revised and enlarged booklet, "Color Dynamics for the Home". Explains how you can make your home lovelier; more cheerful and enjoyable!

Get Your FREE Copy of COLOR DYNAMICS for the Home
CRIPPS PAINT and GLASS
193 E. Center St. Phone 8111

NEWSPAPERARCHIVE®
NEWSPAPERARCHIVE®

WANT ADS DIAL 2314

LOCAL WANT AD RATES

	1 Time	2 Times	6 Times
Three lines	42c	90c	$1.44
Each extra line	14c	30c	48c

Minimum charge three lines. Ads not ordered for consecutive insertions will be charged at the one time rate each time. Charged ads in Marion and Marion rural routes only will be accepted by telephone and mail. Ads ordered for three or six days and stopped before expiration will only be charged for the number of times the ad appeared and adjustment made at the rate earned. Renewals of ads that appeared the previous day, cancellations and corrections will be accepted until 9:30 A. M. on the day of publication. Errors in want ads will be corrected and an extra insertion given only when notification is made before the second insertion. Closing time for all Want Ad advertising is 5 p. m. the day prior to publication, 6 p. m. Saturday. (On Mondays and days following Holidays, ads will be accepted up to 9:30 a. m.) The publisher reserves the right to edit or reject any ads deemed objectionable.

2—LODGE NOTICES

White Shrine

Regular meeting Monday, April 26th, 7:30 p. m. Social hour.

Drop in at the clubrooms and visit with friends whenever you're in town.

3—SPECIAL NOTICES

FREE DELIVERY — BEER
Sirake's Tavern Wine Cellar
Dial 2018. 8 a. m.—12 midnight.

Pop — Candy — Groceries
THE VARIETY STORE
191 Ruth Ave. Open every day.

GLENN JOHNSON
and his orchestra, Marion's newest dance sensation. Dial 9955. 860 Bellefontaine.

SPIRELLA—Dial 3058. All duplicate brassiers at cost. Mrs. Florence Slane.

UNCAPHER-BASTIAN
AMBULANCE SERVICE Dial 2353.

Opening Soon
BOB'S DRIVE-IN
Opposite Garfield Park.

RENT A NEW TRUCK OR CAR
DRIVE YOURSELF
Local and Long Distance
356 W. Center St. Dial 2150.

OLDAKER MARATHON SERVICE
GAS, OIL
LUBRICATION and WASH

EARL STRICKLER
Auto—Fire Insurance
Dial 4005 270 W. Columbia

BOB HINAMAN
FARM BUREAU INSURANCE
Fire — Life — Auto
Office Dial 82177 Res. Dial 82378

4—PLACES TO GO

White Swan Tavern
Dancing Nightly 10 to 12
2 miles south State Route 4.

B. O. D. L. E. Y. S.
Dance Saturday and Sunday.
Open All Day Sundays.

5—TRAVEL & TRANSPORTATION

Going to church tomorrow?
Ride the city buses to and fro.

6—LOST AND FOUND

LOST—Small black coin purse between Edwards and Thompson Sts., along C. & O. Railroad. Dial 3008.

8—MALE HELP WANTED

SINGLE man to work in automobile garage. Some experience. Small town. Phone 481 Marysville, Ohio, or inquire at Ray's Garage, Byhalia.

Experienced truck driver. Apply in person.
Ed Fetter Prospect, Ohio.

WANTED: We now have an opening in your district for a reliable salesman to represent a nationally known company to sell a complete line of men's and women's shoes direct to wearer. Free selling equipment consisting of actual shoes supplied to producers. Liberal commissions and protected territory. Write Dept. A. Doublewear Shoe Company, Minneapolis 8, Minnesota.

LEGAL NOTICE

Harold Owens, whose whereabouts is unknown, will take notice that on the 16th day of April, 1948, Nelda Owens, filed her petition for divorce against him in the Common Pleas Court of Marion County, Ohio, Case No. 29740, praying for a divorce on the grounds of gross neglect of duty and wilful absence and custody of minor child.

Said cause will be heard on or after the 29th day of May, 1948.

NELDA OWENS
April 17,24,May1,8,15,22,1948.

NOTICE OF APPOINTMENT

Estate of Joseph C. Thompson, Deceased.

Notice is hereby given that Edna B. Thompson has been appointed and qualified as Executrix of the estate of Joseph C. Thompson, late of Marion County, deceased. Dated at Marion, Ohio, this 9th day of April A. D. 1948.

EDWARD J. RUZZO, Probate Judge, Marion County, Ohio
Case No. 17519.
April10,17,24,1948.

NOTICE OF APPOINTMENT

Estate of Charles A. Riley, Deceased.

Notice is hereby given that Charles T. Riley has been appointed and qualified as Administrator of the estate of Charles A. Riley, late of Marion County, deceased. Dated at Marion, Ohio, this 8th day of April A. D. 1948.

EDWARD J. RUZZO, Probate Judge, Marion County, Ohio
Case No. 17575.
April10,17,24,1948.

NOTICE OF ELECTION ON TAX LEVY IN EXCESS OF THE TEN MILL LIMITATION

Notice is hereby given that in pursuance of a Resolution of the Members of the Board of Education of the Morral Local School District, Marion County, Ohio, passed on the 5th day of April, 1948, there will be submitted to a vote of the people of said Morral Local School District at a Primary ELECTION to be held in the Morral Local School District, Marion County, Ohio, at the regular places of voting therein on Tuesday, the 4th day of May, 1948, the question of levying, in excess of the ten mill limitation, an additional two mill tax for the benefit of Morral Local School District for the purpose of **PROVIDING FUNDS FOR OPERATION EXPENSES OF SAID SCHOOL DISTRICT** at a rate not exceeding two mills for each one dollar of valuation, which amounts to $.20 for each one hundred dollars of valuation, for a period of two years.

The Polls for said Election will be open at 6:30 o'clock A. M. and remain open until 6:30 o'clock P. M. (Ohio Time) of said day.

By order of the Board of Elections, of Marion County, Ohio.
Harold E. Clark, Chairman.
Dated April 12th, 1948.
April 17,24,May1,3,1948.

8—MALE HELP WANTED

SALESMAN to call on beauty shops in established territory for a leading Central Ohio Beauty Supply House, car essential. State previous experience. Enclose snapshot. Write in care of Box 64, Star.

WE can use two first class mechanics. Call or see Walter Bailey at

Marion Lincoln-Mercury Co.

TWO experienced farm tractor drivers and one handy, experienced farm hand for work near Marion. Write Box 67, care Star.

SALESMAN to sell Vari-Typers (office composing machine) in surrounding six county territory. Must have car. Experience in office forms, equipment or printing and mechanical inclination highly desirable. Starting salary. Write Ralph C. Coxhead Corporation Co., 500 Buckeye Side, Cleveland 15, Ohio, stating qualifications.

We Want Machinists!

We are moving our hydraulic pump and valve plant to Mt. Gilead.

CHECK OUR RECORD!

1. Seventy-one years in business.
2. World's largest builder of hydraulic presses.
3. Good business prospects for the future.
4. Essential industry (our priority rating in World War II was 17th of all industry in U. S.)
5. We pay top wage scale for this district.
6. Ideal working conditions.
7. New, clean, modern plants.
8. Latest types of machine tools.
9. Cooperative team work between employes and management.
10. Located in a small progressive community.

During the next few weeks, we will hire over 100 more skilled machinists to operate the following machines: Engine lathes, milling machines, turret lathes, turret bar machines, horizontal and vertical boring mills.

Visit our office on Lincoln Avenue. Ask for Tom Campbell, Personnel Manager. An interview now will place you high on our priority list. Our Personnel Office will be open Saturday morning for your convenience.

The Hydraulic Press Mfg. Co.
Mt. Gilead, Ohio.

9—FEMALE HELP WANTED

COUNTER girl. Must be experienced on grill. Ferguson's Diner. 243 W. Center.

Lady between 20 and 35 General housework and help with cooking 5½ days, 9 a. m. to 7:30 p. m. Live out. References. Good wages. Dial 9189.

EXPERIENCED beauty operator. Reference. Write Box 56, Marion Star, giving qualification.

PASTRY cook and waitress. Apply in person.
TUROFF'S.

WOMAN for ironing and cleaning three days a week. Preferably Wednesday, Thursday and Friday. Must be expert ironer. Steady work. Dial 9113.

WOMAN to care for invalid lady, or elderly couple in exchange for rent. 196 Short St.

WOMAN to address envelopes. Part-time. Piecework. Write Powell Products, 5713 Euclid, Cleveland 3, Ohio.

HOUSEWIFE for part time work. Maisonette Frocks.
Dial 5580.

Lady for housework. Must live in.
Dial 8081.

WAITRESS, 18 years or over. Salary and meals. Apply in person. Midway Restaurant.

GIRL or women to aid in housework and care of children. Character references. Dial 7204.

MATURE woman of refinement seeking steady income to meet rising cost of living. Woman selected will be given brief, simple training without cost and will be placed as registered corsetiere. Hours convenient to home duties. Not canvassing. Write Box 36, Star.

HOUSEKEEPER

To care for children and do general household duties in Ashley, O. Wages. Room and board if desired. Phone collect, Ashley 2563.

SALESLADY with some selling experience preferred. Steady employment and good salary for the right person.

The Dan Cohen Shoe Store

Who Wants a Good Home?

We want to employ a middle-aged housekeeper for a family of three (young couple and child)—Good living quarters and working conditions—Good pay. Dial 9542 any hour.

Do You Want To Work Under Pleasant Conditions?

Young family of three desires general housekeeper living in preferred but not necessary. Good salary, permanent position. Box 41, Star.

INTELLIGENT GIRL

For training in financial office work including filing, typing and accounting machine operation. Steady work with opportunity for advancement as you qualify. Write fully to Box 33 care Marion Star, telling us about yourself including references.

WAITRESS
Apply
SMITTY'S GRILL
148 S. Main.

10—MALE AND FEMALE HELP

TWO people who wish to earn $40 or more per week working three to five hours per day, afternoons or evenings, selling paper products. Write Box 75, care Star.

11—SITUATIONS WANTED

EXPERIENCED girl wants housework by the day. References. Write Box 70 care Star.

10—MALE AND FEMALE HELP

AN OPPORTUNITY

for a few active men of women in Marion and other towns to operate their own business. Previous selling experience required to place a NEW, PATENTED PRODUCT as essential to homes as electric irons and sweepers. Nothing like it has ever been made. Make small investment only to buy sample unit for start in pleasant and profitable business. Apply in person at Hotel Marion lobby between 7 and 9 p. m. Monday, April 26—Ask for Mr. Elliott.

14—BUSINESS SERVICES

PLASTERING
Complete job or patch.
Arch building. Dial 8475.
748 E. Farming St.

Construction and Repair
ALL KINDS OF MASONRY WORK
Free Estimates Fred Berry
Dial 15601. 148 Davids St.

Home and Auto Radio Service
HODGES RADIO SERVICE
E. Center and Jefferson. Dial 2935.

Guaranteed Repairs
on all appliances
Any make radio and record player
Rex Electric Co.
Dial 2946. 142 N. State.

COLD FUR STORAGE
Cleaning, repairing, restyling.
Vaults on premises
Lurye Furs. 199 W. Center. Dial 2085.

COMPLETE MIMEOGRAPHING SERVICE for letters, announcements, programs, ruled forms, post cards, etc. Prompt service. Wiant's Book Store, 120 S. Main St. Dial 3144.

Light Hauling — Delivery
Dial 9173.

Commercial Refrigeration
and Electrical Service
LAWRENCE MORSE
545 Avondale Ave. Dial 9589.

Rubbish and Light Hauling
Ralph Camm. Dial 6565.

Floor Sanding—Refinishing
Dial 6214.

Electric Sweeper Repair
Authorized PREMIER Service
Service any make cleaner.
1014 E. Church. Dial 7111.

Lime — Stone
Hauled and Spread
Don Edler. 155 Flos Ave. Dial 3012

SEWER — DRAIN — SERVICE
Roots Removed — No Digging
L. IAMS. Dial 8061 after 5 p. m.

Wedding Announcements
HOME PRINT SHOP
169 Court St. Dial 2814

REPAIRING-REMODELING
or
New Homes
Dial 2081.
Homes by Millisor

Glass cut—Installed. MARION
Plate and Window Glass
142 N. Main. Dial 8122.

PATCH PLASTERING
Dial 6813.

Floor Sanding—Refinishing
WORK GUARANTEED. Dial 5339.

BRICK and block laying. Plastering and cement work. Carpenter and finish work. 197½ N. Main. Dial 4111.

CARPENTER WORK
Garages, small homes, remodeling. Prompt, efficient and reasonable.
Dial 3355.

LAWN mower sharpening — none better. Call and deliver. Dial 2451 evenings. 188 Patten St.

CARPENTER WORK
NEW CONSTRUCTION.
REMODELING
Let us remodel your kitchen with built-in cupboards.
Free Estimates. Dial 3412, 8789.

FREE ESTIMATES
For New Roofing and Siding, Shingles and Repairs on all kinds. We have been in business 42 years and GUARANTEE all work. Write Box 40, Marion Star.

SPEED QUEEN
Washers—$99.95 Ironers $57.96
SALES SERVICE
White wringer rolls — parts and service for all makes of washers. We pick up and deliver.
Liberal Trades Easy Terms
Dial 2833

BEARD APPLIANCE
N. Main St.—¾ mile north of corporation. Open evenings.

LAWN mowers, grinding and repairing. Rollers and handles. Vern Klingel, 125 N. Grand. Dial 7520.

EXPERT shoe repairing and hat cleaning. Best shines in Marion. BILL and JOHN JEVAS
157 N. Main St.

Grimes Radio Service
Open evenings until 9.
464 Oak St. Dial 15852.

Remodeling — Painting
New Construction— Floor Sanding
BERNARD C. AMRINE
Dial 6309. 545 Mary St.

Saw and Mower Shop
LAWN mowers factory precision sharpened and reconditioned. Guaranteed to cut like new. CALLED FOR AND DELIVERED
All Types Saw Work.
142 Fries Ave. Dial 3899.

RUBBER STAMPS
Made to order—any size or copy wanted. Prompt service.
WIANT'S. 120 S. Main.

WINDOW washing by experienced and reliable workmen. Marion Window Cleaning Co. Dial 2259.

PLASTERING and stucco contractor. Frank Glass. Dial 2954, 293 Niles St. Marion, O.

HOME REPAIRS
Painting — Roofing
Combination Storm Windows
MALONEY CRAFT SHOP
368 S. Main St. Dial 2766.

Electrical Contracting
WIRING
Motor Repairs
RONALD SELANDERS
343 Hane Ave. Dial 6763.

WILL be plowing lots again this year. Implement trailer for rent. Dial 2067. 1653 Davids.

CARPETING
No job too large or too small.
944 Davids St. Dial 9584.

14—BUSINESS SERVICES

FOR HOOVER SALES & SERVICE Dial 2124 Frank Hros. Store, or Verl Endsley at 702 Bartes St.—Dial 8578, or D. B. Dix—872 E. Church St. Dial 5387.

Roto-Rooter
Sewer and Drain
Thoroughly cleaned without unnecessary digging or muss. Economical. Free estimates.
Phone 2016

ALL kinds of carpenter, brick and cement work.
458 Decatur. Dial 9558.

CISTERN CLEANING
WE remove the water, clean the cistern thoroughly, and replace the water. Dial 5171.

WE haul anything and do plowing of any kind. Dial 8555. Marion Cox or Bud Harper.

Lime, Coal, Stone Hauled and Spread. Dial 9751.
W. W. Bowers & Son, 590 Chester St.

TREES topped and trimmed. Cavity work and fertilizing. Dial 5418. R. Watson, 559 Bialne.

FLOOR SANDING
Free Estimate. Dial 142-3752

Deitsch Delivery
Dial 2990. 25c up.

Save
Your Home Investment with
Extermitat
Termite
Guaranteed Service
L. R. Amrine & Sons
Licensed operator. Dial 6179

Septic Tank Cleaning
With centrifugal agitating pump and tank equipment. Efficient.
ODORLESS SANITARY CLEANERS
Dial 4210. 808 Cheney Ave.

For Snappy Delivery
25c up. Dial 2598.

TUCKER
Mower Sales & Service
Power and hand mowers sharpened and repaired
420 N. Greenwood St. Dial 8549.

LAWN mowers sharpened and repaired. All repair parts. "Cam" Weyer, 416 Mary. Dial 6126.

ALL kinds of sewer work and laying blocks. Cement work.
Dial 8456.

Scioto Refrigeration Service. Dial 2871.

For Refrigeration Service
Call C. H. Robinson. Dial 4769.

For better lot plowing
Dial 5496.

Radios Repaired
Tubes — Batteries — Parts
D. A. Brown Radio Service
135 E. Church St. Dial 2277.

WE KILL
Rats, mice, roaches, bed bugs, ants, moths, silverfish fleas.
Capital City Exterminating Co.
Dial 6125.

Rubbish — Local Moving
None too big or small.
Stone, dirt, cinders, top soil.
Darnell Bros. 710 Bennett. Dial 3896

Washing Machine Service
White Wringer Rolls
Parts for all makes—house calls—pick up and delivery.
Dial 4311. Roy McCombs, 819 Market

15—GEN. HOUSEHOLD SERVICES

RUGS, carpets and upholstered furniture expertly cleaned in your home, office or store.
COLUMBIA HOME SERVICE
Wayne Martin 753 Windsor—Dial 8532. If no answer—dial after 6 p. m.

LAMPSHADES CLEANED
Recovered and made to order—vases made into lamps—furniture built to order. Upholstering.
HOCTOR STUDIOS
Mt. Gilead, O. (Williamsport)
Phone Mt. Gilead 744R31.

16—BEAUTY AND BATH

Permanents, $3.50 and up
BOYD BEAUTY SHOP
168 W. Center Dial 2777

IS your hair dry and unmanageable? Lett's scalp treatments will do it a world of good. Dial 6136.

Neva Grace Beauty Shop
639 N. Prospect. Dial 2902.

Try new Lectronic Wave
ELITE BEAUTY SHOP
123 E. Center St. Dial 2916.

WANT a natural curl? Try the Lectronic wave. Vanity Box, 247 S. Main. Dial 8133.

Special — Special
Cold wave or machine end permanents, $5.00. We specialize in feather cutting. Expert hair tinting and bleaching.
Ruzzo's
Next to Ohio Theater. Dial 2770.

Leader Beauty Shop
179 Pearl St. Dial 5410.

SPECIAL—Cold Wave for teen agers $7.50. Frances Irvine's Beauty Shop, 129 Olney Ave. Dial 15811.

Machine and Machineless Waves
RUTH'S BEAUTY SHOP
Dial 2089. 609 Davids St.

LOWINGER'S Beauty Shop, 574 E. Center St. Specialties in permanent waving of fine and difficult hair. Dial 2672.

LODUSKA'S BEAUTY SHOP
N. Main St., Caledonia
Phone 2652 Days—8202 Evenings.

17—CLEANING AND WET WASH

Washings and Ironings
255 Park Blvd. Dial 3551.

IT'S easier and faster to do your laundry, curtains, drapes, rugs, etc., at the LAUNDROMAT, 142 S. Prospect. Dial 6111.

Dial 7477
SPOTLESS
249 W. Center.

17—CLEANING AND WET WASH

SEND your skirts and sweaters to Moore's Cleaners. Dial 2023. We call for and deliver.

WANTED—
Washings and Ironings.
Dial 3819.

WANTED—Washings and ironings to do in my home. 308 Decampher Ave. Dial 1511.

Rugs Rugs Rugs
Our rug and upholstery cleaning service is a complete service—Dusted, shampooed, dried, and repaired. Tacked-in carpet laying by appointment.
Hollyday Rug Co.
306 E. Mark. Dial 4158.

18—UPHOLSTERING, REFINISHING

Cole's Upholstery Service
TWO-PIECE suites $69.50 and up. Re-tie springs and refill cushions. Free estimates. Call for and deliver. Rear 543 Lee. Dial 2858.

19—PAINTING, PAPERHANGING

PAINTING
Interior and exterior — estimates. Also steamers for rent.
A. J. POSTELL & SON
580 Silver. Dial 2976.

Interior and Exterior PAINTING
Reasonable Rates Free Estimates
Arthur Brady. Dial 4095.

Painting and Decorating
Wall washing, paper cleaning.
L. H. McBEE. Dial 4061.

INTERIOR DECORATING
Frank Martin. Dial 6326.

Dale Orr, Decorator
Dial 9758.

Marion Spray Painting Co.
238 S. Grand. Dial 2536.

20—HEATING, PLUMBING, ROOFING

Clapsaddle Plumbing Service
Repairs — New Installations.
961 Mary St. Dial 9425.
H. J. and W. J. Clapsaddle.

Roofing—Siding—Wall Tile
Free estimates—36 months to pay—no down payment—first payment in June—prompt, experienced application — no waiting — no increase in prices.
Superior Roofing Co.
182 N. Main St. Dial 2979—6150.

R. M. BURKHARD
Plumbing and Heating
Dial 9596.

H. J. CLEVELAND
Plumbing and Heating
385 Glad St.
Dial 6853.

Spouting and Roofing
ALSO furnace work—free estimate.
H. A. MILLER. DIAL 2972.

Quality Plumbing—Heating
Dial 3482. 378 Davids.

Plumbing Fixtures
Spouting—Roofing — Heating Supplies—Sale and Service. Deep—shallow well pumps. We have all material to complete any job.
G. W. MILLER & SONS
Dial 9799.

Mule Hide Roof Coatings applied by a-lemite spray equipment. Free estimates. For repairs or new built up roofing, call
H. & H. Industrial Roofers
Dial 4290. 126 Court St.

22—MOVING, STORING, PACKING

You save if you call
MARION CARTAGE
for dependable low cost moving
All loads insured.
Dial 2841—2038.

SAVE YOUR MONEY
MOVE yourself. Use a trailer.
197 S. Prospect. Dial 2869.

Moving — Storage — Packing
WRIGHT TRANSFER CO.
We give real service. Dial 4287.

Across the Street or
Across the Nation
Make your next move by
MERCHANTS
Transfer & Storage
ESTABLISHED 1905
180 E. Mill. Dial 4281, 4282.

23—BUILDING—MODERNIZING

APPLIED INSULATED SIDING

Reside, insulate, and beautify your home in one operation, at less cost than a good paint job! Has insulating value equal to that of a solid 8-in. thick brick wall! Keeps home cooler in summer, cuts winter fuel costs! Brick or stone design, $13.68 per sq. Free estimates! Handle the whole job, labor and material on Ward's Easy Monthly Payment Plan.
MONTGOMERY WARD.

25—WEARING APPAREL

LADIES' spring coat size 40 and fall coat, size 40. Good condition. Tuxedo, size 36, 175 Bain.

26—MISCELLANEOUS SALES

14-FT. Century speedboat, 22½ h. p. Evinrude motor and trailer, one year old. 888 Henry St.

1948 EVINRUDE MOTORS
New models now on display.
See these before you buy.
Also Power Lawn Mowers.
HARROLD BROS.
121 Campbell St. Dial 7208.
Rear Palace Theater — Open Eve.

Clearance Sale
Electrical Lighting Fixtures
Willey Electric Co.
469 W. Center Dial 3723
OPEN 'TIL 9 P.M.

DIAL 9175 for free estimates and information. P. O. Box 121. KOOL VENT ALUMINUM AWNING CO.

OAK flooring, $135 per thousand. Good window glass and sash. Dial 7072. 255 E. State.

SAVE fuel with WEATHER-SEAL storm windows and doors.
1264 S. Main. Dial 8161.

SIX booths, milk shake mixers, car tray, 12-case electric beer cooler. 545 N. Main St.

NATIONAL power mower, cutter bar type, cuts three feet wide. $65. 322 Clover.

26—MISCELLANEOUS SALES

AIR compressor, suitable for garage or filling station. Also ½ h. p. repulsion motor. Dial 8511 or 261 E. George after 5 p. m.

ACME plywood boats—12 and 14 ft.—in kit form or assembled. Dial 2442 or 4519, 243 W. Thew Ave.

Fuller Brush Co.
Sales Immediate Delivery
Ray Bonnette 812 Sugar St.
Dial 3512

L. W. Dix, 265 W. Church. Dial 4475.

Fire Extinguishers Sales and Service
Literature mailed on request. Dial 6722 or write Carroll J. Pickering, 583 Park Blvd.

PAINTS
Complete line Pittsburgh Paints, Truscon Cement Floor Paint, Aquella and Cereseal Water Proofing Paint for basement walls and floors.
Farm & Home Lumber
Caledonia, Ohio.
Open 'till 2:00 Wednesdays and Saturdays.

Vitrified Sewer Pipe
Bell Traps
Baldauf & Schlientz, Inc.
159 N. Greenwood. Dial 4191.
Thirty-fourth Year.

WATKINS SPORT SUPPLY at Prospect offers customers "The Best for Less." NO Premium prices here — your $5 buy $5 worth. Gun, rod, reel repair service, prompt, efficient. Phone 19 Prospect.

SMALL farm tractor. Gasoline welder. Electric forge fan. All in good condition. 650 Florence between 4 and 5 p. m.

LATHES, drill presses, electric motors and other equipment reasonable. Also steel plate, bars, etc. MARION IRON & METAL CO.
Rear Lincoln Hotel. W. Center St.

"GOODNESS Gracious Gladys, new rugs!" "No, I cleaned them with odorless Fina Foam." Mautz Hardware.

SOLVE your summer screen and screen door problems and your winter's heat loss problem with one installation of ALSCO ALUMINUM Combination windows and doors. Free estimate without obligation. Dial 2243—ALSCO INC., 130½ S. Main St.

DELUXE two-tone Thayer folding baby carriage. Extra good condition. Rear of 630 N. Prospect.

DELTA POWER TOOLS
Table Saws—Jointers
Drill Presses—Band Saws
R. D. LUKE HARDWARE
Hardware for the Farm and Home.

HEAVY duty woven wire fence stretcher.

Green Camp Hdw.
Open Every Evening
Dial 143-7411.

SHAKESPEARE new rod and reel, 4½, never been used. 159 Scioto St.

Evinrude Outboard Motor
Light four, 3.7 h. p. Dial 5711
Waldo. Michel's Garage.

Welding Rods and Supplies
Gas — Oxygen
Wright Transfer & Storage Co.

TWO small electric platers. One for jewelry, one for small jobs. Brush or tank. Can be seen at 187 Park St.

USED 14" Warner-Swasey 2-A Turret Lathe with extra equipment. For information, Dial 3590 or can be seen at Caledonia Machine Works.

KODAKS, radios, record players, rifles, suits, luggage, jewelry. Joe's Pawn Shop. 456 W. Center.

KITCHEN sink, with drain board and fixtures, like new. 191 Harrison St.

MAN'S bicycle, surveyor's level, set of auto driving lights, machinists calipers and tools. 326 Cherry. Dial 2778.

BLACKSTONE Washer, purchased in 1941, $25; 36-in. truck 5th wheel, $25; 275 Leader St.

SEPTIC TANKS
COUNTY approved, concrete reinforced. Dial 4598, 7755 residence.
BIBLER BURIAL VAULT CO.
Office 2955. 385 E. Farming.

SEE the new 1948 Mercury Outboard Motors and Reynolds Aluminum Boat. Robinson Garage. 410 Waterloo St.

BUTCHER SUPPLIES and Refrigeration
Grocery and Meat Market Equipment.
See A. A. Stein—197 Elm St.
Dial 9771.

27—HOUSEHOLD GOODS

METAL Venetian Blinds made to order. Removable slats, metal-enclosed head. 5½c square foot. KLINE'S. 190 W. Center.

BETTER
Washers or Ironers, new or used, for less money.
BEARD APPLIANCE
N. Main St.—¾ mile north of corporation. Open evenings.

WALNUT veneer console table and mirror to match, very good condition, $12.00. 411 S. State St.

China Closet
Dial 7611

SINGLE bed, complete, practically new. Inquire
121 Bain Ave.

ADMIRAL
Radios Refrigerators
Laundersll automatic washers
GAS
Floor Furnaces—Conversion Burners
ARCTIC HEATING CO.
179 N. Main. Dial 2169.

TABLE-TOP gas stove, like new, $75. E. E. Koshler, 1¼ miles west on Route 30-S. Dial 82749.

COME IN AND GET ACQUAINTED

Your Singer Sewing Center offers all the modern facilities and equipment required to fill your sewing needs PLUS friendly, helpful experts to give you advice on your sewing problems. Here you will find—

SEWING MACHINES console desk and cabinet models.

Sewing lessons — Individual lessons or complete course, eight two-hour lessons $10.00.

Singer Dress Form—Molded to your figure.

Sewing Machine Repairs—Expert work. Estimates in advance.

Singer Sewing Center
126 E. Main. Dial 6192.

Sewing Machines
Sales — Service
Conversion
McELHANEY'S
230 W. State St. Dial 9552.

27—HOUSEHOLD GOODS

Good Selection of Good Used Appliances
Washers
Electric Stoves
Sweepers
Daugherty Appliance
152 W. Center. Dial 2835.

TABLE-TOP gas range. Good condition. Dial 4787.

Quite a Selection
We Have
Used
Unused
Misused and
Abused
Furniture
"See for yourself"
Wilson & Sakel Furniture Co.
133-135 E. Mill St. Dial 8137.

See Fred First
THERE IS A DIFFERENCE
New furniture . . . modern, up-to-the-minute in design and materials and yet at a price anyone can afford.
We Trade — Buy — Sell
Terms arranged to suit you
SEE US TODAY
Fred's Furniture Store
227 N. Main. Dial 2859.

FIVE-PIECE breakfast set; occasional book case. Both in good condition. 176 Bain Ave.

Unfinished Kitchen Chairs
$4.95 while they last. These are good—sturdy—well constructed.
GIBBLE'S
Caledonia, Ohio.

COOLERATOR REFRIGERATORS AND HOME FREEZERS
Immediate Delivery
R. L. ANDREWS
385 W. Center St. Dial 2560.

SINGLE Porcelain top white cabinet sink with fittings.
Dial 3589.

EIGHT-PIECE solid oak dining room suite, $150.
Dial 8103.

REFRIGERATOR G. E. Monitor top, good condition. Price reasonable for quick sale. Elite Apartment No. 2, after 6 p. m. on school days or before 1 p. m. Saturday.

LET Col. F. E. Williams feather your nest with new or used furniture, small down payment, a year to pay. Free storage. 128 Mill St. Dial 2388.

WALNUT dining room suite, round table, good condition. Small drop-leaf breakfast table with three chairs. Also ironing board. 288 E. Walnut.

HOUSE is sold and must sell furniture; gas stoves, washer, electric refrigerator, rug 9x12 with pad, floor lamp, desk, barrel-back chair, ottoman, vanity, bench and window curtains, sofa bed, chest drawers, window screens, lawn mower. 326 Merkel.

BARGAINS
New two-piece living room suite, $100.
Hurry, these are real bargains. Open every evening till 9.
Free Delivery.
Caledonia Furniture Store
Caledonia, O. Phone 2671

Look! — See — Look!
The EASY SPINDRIER
Washer in action at
The Marion Electric & Furniture Co.
136 E. Church. Dial 7239.

Modernize — Switch To
BOTTLE GAS
New Ranges on Hand
Two-tank installation
We can convert natural gas to bottle gas.
Prompt Service — Terms
Crawbaugh Hardware
113 N. Main.

Heywood-Wakefield
Old Colony
Maple
Furniture
Has the authentic charm that helps you to create lovely, livable interesting rooms. Now made in a beautiful new finish—"WINTHROP MAPLE".
We invite you to see a six-piece living room group now in stock.

1. A 60-in. Davenport with spring filled seat and back cushions at $80.00.
2. An Arm Chair to match at $36.00.
3. A Wing Chair in contrasting cover at $38.00.
4. A Rectangular Cocktail Table at $19.50.
5. A three shelf Lamp Table at $17.95.
6. A two shelf End Table at $16.50.

The six pieces individually total $207.95, but as a complete group our price is

$189.85

Cash or $20.55 down and as little as $15.74 per month for 12 months.

Your Highway
Furniture Store

Groll's — Waldo
Open Monday, Wednesday, Friday till 8:00 p. m.
Open Tuesday, Thursday and Saturday till 9:00 p. m.

27—HOUSEHOLD GOODS

ONE drop-leaf table, one writing desk, all kinds of chairs, good repairs. 218 Oak St. rear.

Clearance Sale
Messenger's New and Used Furniture
Two truck loads just came in, and two more truck loads as soon as we have room, everything for the home; guaranteed savings from 20% to 50%.
395 W. Center, 10 a. m. to 8 p. m.
Dial 2740.

6, 9 and 12-ft. print linoleum
NOW AVAILABLE
LOWE BROS. 194 W. Center.

DOUBLE Door, nine cubic foot Norge, in A-1 condition. Dial 3514, 1047 Mt. Vernon Ave.

EASY WASHER
582 Blaine after 4 p. m.

There's Something SPECIAL going on in
Living Room Suites
(It will pay you to shop Scherff's now.)
Open until 9:00 every nite
Scherff's
WAYSIDE FURNITURE
985 S. Prospect St.

GOOD 3 burner oil stove with high back, small oven, good condition. Call 42892.

FOUR piece waterfall walnut bedroom suite.
Inquire at 410 Reed Ave.

DIRECT Action gas range in fine condition.
619 N. Prospect St.

HURRY! As good as new Jenny Lind bed and heavy "Englander" springs. Dial 1401.

Open Wednesday and Saturday evenings. Other evenings by appointment.
R & H Floor and Wall Coverings
11 N. Main St. Mt. Gilead, Ohio.
Phone 370-K.

FUEL oil furnace and stove and gas heater in good condition.
Dial 8631.

AIR-WAY SANITIZER
The complete cleaner. Immediate delivery and easy terms. Call R. E. Leach. Dial 4829, 288 S. State.

100-LB. Vitalaire refrigerator, in good condition. 334 Willow St.
Dial 8356.

28—MUSICAL INSTRUMENTS

MANY days are three score and ten, etc. We will not be here forever. Bill Dowler, piano tuner. Dial 3287.

TRY the Hammond Solovox on your piano. $175.00. Goes on ANY piano.
HARDEN'S
"Musical Merchandise"
178 S. Main. Dial 3004

ALTO Saxaphone, Buescher, good condition. 608 Park Ave. Prospect, O.

Adams Upright Piano
$25. 306 Francenia After 4 p. m.

FAIRBANKS-MORSE floor model radio, $50.
320 Thaw Ave.

NEW and used spinet pianos. Reconditioned uprights.
CONVENIENT TERMS
Shellhorn's Music Store
NEW LOCATION
184 S. MAIN.

29—BUSINESS EQUIPMENT

FOR SALE—Beauty shop equipment, A-1 condition. Priced right. Herman Kear, Rt. No. 4, Upper Sandusky.

6x8 WALK-IN refrigerator with unit.
Dial 7278 before 8:30 a. m.

Soda Fountain
EQUIPMENT COMPLETE
Dial 9565.

30—BUILDING SUPPLIES

Woodworking
Cabinets, Mantels, Cases
Next to Elephant Lumber. Dial 5908.
Sogge's Cab Shop

Kitchen Modernization
Complete service including cabinets, wall and floor coverings, fixture installation, painting, decorating.
HARWOOD'S
W. Gatewood W. Harper
413 Silver, corner Leader. Dial 8182.

EXTENSION ladders—let us help with your new home plans — shingles — roll roofing — metal lath — plastering trowels.
LOCKWOOD Lumber Co., Inc.
160 N. Greenwood Dial 4258

New and Used BUILDING MATERIALS Bought and Sold
H. F. BALDAUF & SONS
New Location: E. Prospect St.
Next to Scherff's Furniture Store.

Attention Farmers and Industrialists
Low cost steel buildings now available. Construction time approximately three weeks. Sizes 24x40 and 36x60.
Steward Construction Co.
720 Gill Ave. Dial 8128 and 8129.

31—DRUGS

KILL
Moths, flies, bedbugs, mosquitos, etc., with
Oil of Seven Temples
on sale at
Lower's Pharmacy
Get your FREE Marion Drive-In Theater tickets here.
424 W. Center. Dial 4105.

SORGEN'S DRUGS
Prescriptions Filled
359 Monroe. Dial 3445.

32—FOOD

Clover Farm Store
A. H. WILSON & SONS
GROCERIES—MEATS—KEROSENE
OAK OIL and FEEDS
Phone 167—Prompt Delivery
No orders accepted for delivery after 4:30 p. m. same day
COAL—All you want. Ex. Nut or Truck Lump.
Plenty of Good Wood for ALL KINDS OF FIRES
Provico Feed—we have it.
1014 N. Main. Dial 2494

APPLES
Jonathan and Ben Davis
Pounds or Bushels
OURS FARM MARKET.

Annie Rooney — By Darrell McClure

NEWSPAPERARCHIVE®

32—FOOD

Windom's Grocery
DIABETIC FOOD
Salt Rising Bread. Gluten Bread
215 N. Main. Dial 2794

33—SEED—PLANTS—FLOWERS

EVERGREENS
Six truckloads of Evergreens, rosex, shade trees, shrubbery Norway and Colorado blue spruce We plant a tree or a yard.
McElhaney's Showplace
Dial 5821. 150 Franconia.

Fruit Trees and Plants
Montmorency Cherry, large three-year-old, 5½-ft. tall; Bartlett and and Duchess pear, peach trees 10 varieties; plum, apricot, gooseberry, strawberry plants, currant, grapevines, black raspberry and red, Asparagus, boysenberry, rhubarb. Fine roses, nice evergreens.
Open evenings, closed Sundays.
HARMON NURSERY
Prospect Ohio.

POTTED Plants, Corsages and Cut Flowers at DORFE'S.
329 Franconia. Dial 2962.

VEGETABLE PLANTS
Cabbage, Tomatoes, Peppers, etc.
429 Jefferson St. Dial 5408.

Daffodils, 50c per dozen
Tulips, $1.00 per dozen
Also Gladioli Bulbs
HEMMERLY'S
Dial 9517 or 5068. 229 E. Fairground

SEED POTATOES,
Cobbler Seed Potatoes. $2.75 and $3.95 cwt.

Vegetable Plants
Extra nice vegetables and flower plants.

Garden Seeds
LAWRENCE MARKET.

EVERBLOOMING hybrid tea roses, two years. Ohio field grown Concord grape vines two years old. Also shrubbery, glad bulbs, and choice evergreens. Open evenings, all day Saturday and Sunday. Dial 2275. Rice's Nursery, 385 E. Fairground.

TRANSPLANTED PLANTS
Pansies, Snapdragons, Petunias and cabbage. Also potted plants.
We Deliver Open Sunday
FAIRVIEW GARDENS
433 W. Fairground. Dial 5742

PEDIGREED NURSERY STOCK "It grows or we replace." Tailored Landscape Designs Free.
J. H. Eberly. Dial 4389.

CABBAGE, Pepper, Tomato, Petunia, Snapdragon Plants—Potted Plants —Corsages.
Fairview Greenhouses
Prospect, O. Phone 53-F-12.
CUT Flowers — Corsages — Potted Plants—Open Sundays.
SEITER'S GREENHOUSE
DIAL 52381.

35—PUBLIC SALES

PUBLIC SALE
Real Estate and Personal Property
As I have purchased a housetrailer will sell my home and contents, located on Euclid Ave. at the rear of 559 Lee St., on Wednesday,

April 28, 1 p. m.
Consisting of the following property to-wit:
9-ft. Coldspot refrigerator, three months old; DeLuxe model all white electric washer, like new; utility cabinet, coal heater, kerosene stoves, buffet, three good cupboards, beds, writing desk, cooking utensils, dishes and many other articles too numerous to mention

Automobile Tools
1925 Model A Ford Coupe, just overhauled, good rubber. Here is a good little car for someone. All kinds of garage tools, socket sets and wrenches, chain hoist, step-ladders, new door and frame, garden tools and many other articles

Real Estate
Six room house, shingled, electric, garage and chicken house, two lots, well and cistern water, large garden spot. Property completely fenced and in a very good state of repair. May be seen any time prior to sale. Terms can be arranged on this property by contacting the auctioneers before sale.

Go down Lee St. and watch for the big Auction sign in front of 559 Lee St., and turn left to sale.

J. L. Bowers, owner
WILSON & WILLIAMS,
Auctioneers and Cashiers.
Phone Marion 2786—8187
Bucyrus 4025.

Remember: Wilson & Williams, know your furniture best. Mr. Wilson is rated in the national poll of U. S. and Canada as one of the Best Furniture Auctioneers in America.

36—COAL DEALERS

Buy Quality Coal
There Is a Difference in Coal
City Coal & Service
Dial 3279.
C. E. Deyson. 393 W. Fairground.

Reliable Coal & Supply
Jerry Dominy-Dial 2528—Ed Noldig.

C & O COAL YARDS
Silver and Breen. Dial 2209.

Dial 2072.
City Coal and Oil Co. 420 Monroe.

For Good Coal
Call
GASTER COAL CO.
Dial 2950—2861 389 Quarry.

Whitcum Hide & Fuel Co.
195 Quarry. Dial 2716.

37—COAL HAULERS

COAL
Lump, Egg, Nut or Stoker
R. E. Dickerson. Ph. 2527 Caledonia.

38—WANT TO BUY, TRADE, RENT

WANTED—Old glassware, dishes, other antique items. Cloyd N. Sautter, 243 Summit St. Dial 5767.

CUSTOM poultry dressing done Mondays, Tuesdays and Wednesdays. D. B. Jones, 202 N. Prospect. Dial 8131.

We still want straw
Phone 2865 Caledonia
M. WAIT

Wool
Paying government support price. Call H. D. Wilson, Waldo 1112.

WOOL
G. T. SMITH, Waldo, O. Phone 3112.

WANTED: Good clear, solid Red, White and Bur Oak in standing timber, also Maple and Walnut. We buy all kinds of good timber. Phone Red 257 or write John Aths Lumber Co., Ada, Ohio.

WANTED
Antiques of all kinds
Glass, China, Oil Lamps and Furniture.
C. B. THOMAS
451 N. Main St. Dial 2454

WANTED—China tea pots. Bone dishes, chocolate pots. Cups, saucers.
407 S. Main. Patrick's. Dial 2005.

WOULD like a farm 50 to 150 acres close to Marion. Also a bungalow in Oakland Heights. Write P. O. Box 458, Marion, Ohio.

USED housetrailer, medium price. At once.
WILSON & WILLIAMS
123 Mill St. Dial 2786.

I BUY
WOOL — WOOL
See me for best prices.
Edward Pfeiffer. Dial 148-1332.

Now Buying
WOOL
E. S. Campbell Morral, O.
Phone Morral 2613.

38—WANT TO BUY, TRADE, RENT

BUYING WOOL
Ford Gabriel
PROSPECT, O. PHONE 56.

39—DOGS—PETS—SUPPLIES

KEN-L Ration Hill's horse meat and all kinds of puppies from $5 up. E. C. Long, Mar-at-hee-a Pet Shop 512 E. Center.

FOR SALE—Fox Terriers, male pups and grown females. Priced from $5.00 to $25.00. Nelson Campbell Jr., 242 Iberia st., Mt. Gilead, Ohio. Phone 11.

IF you want your dog boarded, call PERRY HUGHES
Prospect 57F12.

BOARD YOUR DOG
At the Dog's Little Country Club
DOR-EL DOG VACATIONLAND
Prospect, Ohio. Phone 152
KEEP your female dog enclosed when in season. Violators will be penalized according to Ohio law.
Marion County Dog Shelter

42—POULTRY AND SUPPLIES

FOR earlier eggs and poultry get some of these chicks that will be one week old April 25th. 100 White Rock straight run be sure to call for price on these chicks. Also Special, 300 mixed breeds three to six weeks, 25c each
MARION HATCHERY DIAL 2073

CHICK BROODERS
Made of heavy gauge ALUMINUM and insulated with two inches of ROCK-WOOL
S. & S. ELECTRIC BIDDY
MARTEL, O.

STARTED and day-old chicks. Reduced prices on White Rocks and New Hampshire Reds
Waldo Hatchery
Dial 142-8411

BABY CHICKS each Monday and Thursday. Custom hatching, electric brooders and supplies.
Prospect Hatchery
Prospect, Ohio Phone 220.

STILL TIME to get April hatched chicks for fall eggs. Colonial Chicks are bred for top growth and egg production Tuxedo feed
COLONIAL POULTRY FARMS
219 E. Center St. Marion.

TRY some of Carey's Leghorn Chicks this year and note the difference in Livability, Egg Production, Egg Quality and profits also feed cost. Ask for a copy of Chick News and price list today.
CAREY FARMS, Route 2, Marion, O. Phone Green Camp 1632.

FARM-MASTER Baby Chicks
Most Popular Breeds. 4-A Grade—The best that you can buy anywhere. Day-old and Started Chicks.
SEARS FARM STORE
181 S. Main St. Dial 1655.

43—LIVESTOCK FOR SALE

REGISTERED POLAND CHINA BOARS—S. D. Smith, State Route 1, to White Swan, second house west.

PONIES—One two-year-old. One five-year-old. A. W. Granger, 2570 or 52596.

30 MODEL Ford, Pony, nice and gentle, harness, 8-inch breaking plow, saddle, bridle, wagon, cultivators. E. E. Tenhouwood, Fulton, O., east to fourth crossroad, right 1½ miles, or write to Marengo, Rt. 1.

MARION STOCK YARDS
For daily prices on cattle, hogs, calves or sheep. Call Marion 2111. No commission charges. H. B. (Roy) Rosenberger and C. R. (Dick) Ward, proprietors. Geo. C. Dietsch, Mgr.

TWO Hereford-Berkshire gilts. Second house on right, north of Big Island.

FULL blooded Hereford cattle. Young bulls, heifers, not registered. 4 mile north of Waldo, Rt. 23—See L. W. Bender.

THREE good fresh cows Bred heifers. O. T. Holby. Phone Waldo 6513.

Purebred Duroc boars.
Harry W. Hoch & Son
Dunbar Pike.

PUREBRED Poland China fall boars. Robert Everett, Phone Green Camp 2212.

MARION PRODUCERS STOCKYARDS
A daily market for al kinds of livestock.
Livestock Auction
Each Monday
Feeder cattle and feeder lambs available at all times.
PRODUCERS LIVESTOCK COOPERATIVE ASSOCIATION
W. Center St.
Dial 2273 or 2158.

PUREBRED Berkshire Boars and Gilts.
L. E. Mautz. Dial 52323.

Special Sale
Saddle Horses and Ponies
Tuesday, April 27
1:00 p. m.
Palominos, Spots and Solid Colored Western and English broke horses —including
25 Head Walking Horses
Several Registered
—Ponies of all kinds—Lots of equipment.
Star Sale Barn
Greensburg, Ind.

HIGHEST
Prices paid for lambs, calves, hogs and cattle. Price set at farm. No commission. No trucking charges. Dial 2281 Delaware, 1323 Waldo, 82689 Marion.
DELAWARE LIVESTOCK

PUREBRED HAMPSHIRE BOARS
Charles Mehaffey — Prospect, Ohio.

44—FEED—FARM EQUIPMENT

15-30 McCormick tractor and 3 bottom 14 inch plow. Clarence Wolf, one mile north of R. 30 S, on Hardin and Marion Co. line road.

BEAN Cultivating attachments now available to fit your H or M Cultivator. Get yours early. The supply is limited.
CAMPBELL FARM SUPPLY
196 S. Prospect. Dial 2166

NEW 1948 Allis Chalmers tractor, Model C, fully equipped. Never been used. Call Ray Lill, phone 141-2842 or 4104.

26-INCH Rototiller and planter. Very slightly used. Dial 3471 for demonstration.

1944 "M" Farmall tractor. Like new. Also LHC 7-ft disc. Albert Sautter, seven miles north of Mt. Gilead.

McCORMICK - DEERING fertilizer corn planter. Practically new. Phone 1613 Morral.

INTERNATIONAL power lift tractor corn planter. One year old. Dial 52102.

Genuine Pfister Hybrid
Seed corn available now. Excellent quality and high germination.
HOWARD McCURDY
Dial 52234.

GARDEN TRACTORS
The new Bolens Huski line of garden tractors and equipment are the product of more than 20 years experience. Different models to choose from as well as a few used machines.
Farmers Implement Co.
216-218 N. Main. Dial 7253

HYDRAULIC Power lift and parts to change your F20 cultivator now on hand.
CAMPBELL FARM SUPPLY
196 S. Prospect. Dial 2166

44—FEED—FARM EQUIPMENT

PAUL L. JONES IMPLEMENT CO
Dealer for International Harvester Co.
Tractors — Implements
Refrigeration
Bob Tedrow, Old Grocery Cafe
SALES—PARTS—SERVICE
Dial 7651
SMALL Bottled Gas tanks full of gas with regulator—$24.50
FARMERS SUPPLY, RICHWOOD

Rotary Hoe
Season is just around the corner.
You can be thankful later that we urged you to come in today and see this OUTSTANDING ROTARY HOE. We'll be looking for you.
Price starts at $99.50
Glenn Walraven
FERGUSON DEALER
1111 N. Main. Dial 2761. Res. 4425.

Taking Orders for
MEAT SCRAPS
at new LOW PRICE
Car due in soon
MARION COUNTY
FARM BUREAU
CO-OP ASSOCIATION

NEW Oliver tractor corn planter, never been used. Will sell at flat price. A. W. Granger, Dial 2570 or 52596.

BALED and loose hay. Early-ann seed beans. Set of work harness. Henry Lutt. Dial 82127.

Just Received Shipment of
BALE TIES
No. 14, 9-6 $3.75 bale
Dutt Implement Store
N. Main St. Dial 2015.

GARDEN TOOLS
SHOVELS — RAKES — HOES
Garden Fertilizer
Cultivators — Corn Planters
Garden tools of all types.
CAMPBELL FARM SUPPLY
COMPLETE HARDWARE STORE
196 S. Prospect. Dial 2166.

Lime Hauling — Spreading
Stone, sand, cinders, dirt, etc.
M. E. Peterson Dial 2736.

Genuine Minneapolis Moline parts
Rothfuss Implement Store
Dealer in Minneapolis-Moline Farm Machinery
Dial 9572 735 Bellefontaine Ave.

LIME SPREADING
Stone and dirt. Niel Dickerson. 1052 Henry Dial 5112.

CASE tractor disc. Can be seen at Branch Roberts' west, on Rt. 30. Dial 82569

ONE Case 16" 2-bottom tractor plow. Good as new.
Dial 82561.

FEED
20% Dairy (in dress print)	$4.70
16% Dairy (Mailed Mix)	3.85
16% Dairy (Eshelman)	4.05
16% Dairy (Economy)	4.20
32% Dairy (Eshelman)	4.35
18% Hog (Eshelman)	4.90
13% Hog Fattener	4.95
Egg Mash (dress print)	5.10
Chick Starter (dress print)	5.25
Chick Grower (dress print)	5.15
50% Meat Scrap	5.50
50% Tankage	5.65
44% Alfalfa	2.95
34% Linseed Meal	4.75
Farmers MINERAL 50 lb.	1.65
HOMINY (best) .. $95 per ton	
White Block Salt, three ..	1.70
Mineralized Block Salt, 3	5.25
Buttermilk, 100-lb. keg ..	5.75

Free delivery in quantities
SOY BEAN SEED
One year from certified. Richland Lincoln, Earlyana, $1.50 pr. bu. Cleaned and bagged. Have a limited quantity of Homer Kile's local two year old Iowa No 306 seed corn left for sale.
MARTEL ELEVATOR
Phone 2558 Caledonia, Ohio.

Seaman Soil Fitter
One year old, just like new, with $700 extra attachments, in perfect condition, all for $1,955. Three-bottom 14-inch plow, $100. Two-bottom 14-inch plow, $135. Two-bottom 12-inch plow, $55. 9-12 Farmall tractor on rubber with mounted plow, only $550. 10-20 tractor, $225.

Farm Gates
14-ft. extra nice, factory made complete with hinges
Only $12.50 each
LAWRENCE SURPLUS STORE.

Steel Lo-Load Farm Truck—
Finest steel farm truck on the market today! Bed close to the ground for easy loading. Welded frame telescopes from 7 to 10 ft. Auto-steer. Timken Bearings. With four 6.00x16 tires. $99.88
Ward's Warm Store.

WE ARE MOVING
Into our new building
1027 N. Main
We will strive to give you prompt service during moving and assure you of the finest in service after we are all set-up. Thank you.
Marion Implement & Supply
R. E. SCOTT, OWNER
1027 N. Main. Dial 2765.

ISALY'S
Fresh — liquid buttermilk animal feed.
High in solid contents, 4c per gallon, any quantity.
—ISALY'S—
365 E. Center St.

Seed Oats
100 bushels of Vicksland treated seed oats, 75c per bushel.
LAWRENCE SURPLUS STORE.

USED Ford-Ferguson plow. Also new 8-ft. harrows.
Fletcher Tractor Sales
FORD TRACTOR SALES
Dial 9183. N. Main St., Marion, O

Fordson Tractor
This is a rubber-tired 1937 Model Irish made Fordson tractor.
Only $150.00
LAWRENCE SURPLUS STORE.

1941 MODEL B John Deere tractor. A-1 condition. Lights, starter, and cultivators. Six miles northeast of Upper Sandusky. A. E. Von Stein.

46—PUBLIC SALES

For Your Next Sale
Call JOHN PFARR JR., Auctioneer
Richwood Ohio Phone 2411.

Your Friendly Auctioneer
Call 2362 Ashley
For sale date. J. W. Henry.

L. M. WICKERSHAM
Your "Live" Livestock Auctioneer
Dial 52511

D. W. Holliday
Marion county's new Auctioneer
Dial 5413—or write Rt. 5, Marion.

46—PUBLIC SALES

Wilson & Williams
Licensed and Bonded
Auctioneers
Auction House and Public Sale service, 122 Mill st. Open 8 a. m. to 9 p. m. daily. Dial 2786.

PUBLIC SALES
Carl Matson
Auctioneer. Dial 7444

S. C. Swearingen
General Auctioneer
Dial 7712. 463½ N. Prospect St.
Real Estate Auctioneer
JOE E. DAVIS
Licensed and Bonded
306 W. Center.

Administrator's
PUBLIC SALE
Owing to the death of my husband, I will sell at Public Auction on what is known as the old Ireland farm, one mile south of Cardington along railroad, on—
Monday,
April 26, 1948
SALE STARTS AT 1 O'CLOCK
Farm Machinery
John Deere Model "B" tractor on rubber, lights and power lift cultivators; John Deere 12-inch two-bottom plow, new last year; David Bradley 7-ft. double disc in good condition, heavy duty; 12-7 Oliver Superior tractor grain drill, like new; John Deere 7-ft. tractor power mower, brand new, never used; Avery tractor corn planter with fertilizer attachments, like new; 4-ft. cultipacker, like new; Roderick-Lean rotary hoe, like new; rubber-tired wagon with roller bearings and grain bed, one year old; buck rake, steel wheel wagon, high wheeled wagon, hammermill, buzz saw, in good condition; good two-section steel harrow; 12-hole metal hog self-feeder, hay tedder, John Deere mounted corn picker, one-row, New Case Model F-2 5-ft. combine, like new, with floating head. Used on 16 acres; trailer with stock rack; blacksmith forge, some new fence and new steel posts, some hedge posts, four hog houses, flexible grapple fork, new hay rope, log chains, new electric brooder, 260 good feed sacks, new nails, spikes and bolts, and many other articles not mentioned.
HOGS
Nine Duroc boars, weighing 140 pounds each. Can be registered.
CORN
300 bushels, extra good.
TERMS—CASH
Mrs. Jeraldine Adams, Administratrix,
Of the Estate of ROY ADAMS, deceased
C. H. PATZER, Auctioneer.
Phone 80, Mt. Gilead, O.
Kenneth Haycook, Clerk.
Ellison Kaufman, Attorney.

47—WANTED LIVESTOCK

DEAD STOCK
Horses $9—Cows $11
Hogs, $4 cwt.
According to size and condition
Dial 8169—Reverse Charges
Marion Fertilizer
or Dial 5622 Green Camp
E. G. BUCHSIEB, INC.

GET CASH
Dead or Disabled Stock
Horses $8 ea. Cattle $10 ea.
HOGS $3.75 PER CWT.
According to Size and Condition
Reverse charges, call
Marion 2150—Kenton 8269
DARLING AND COMPANY

48—FINANCIAL

SAVE YOUR WAY TO PROSPERITY
You can reach your financial goal by systematic saving in our federally insured, dividend - paying thrift account! Start right now to lay the foundation for your future security. Any amount opens an account. Small savings welcomed
HOME FEDERAL
Savings & Loan Association
116 S. Main.

50—MONEY TO LOAN

Federal Land Bank
4% Farm Loans 4%
Marion National Farm Loan Assn.
191 E. Center, Marion, O. Dial 2970.
FINANCE YOUR FARM—4%
Something New—Long Time Loan
Roy C. Holdridge
Morral, Ohio. Phone 141-1921.

Money For You
FOR HOME REPAIRS AND REMODELING
Convenient terms on our LOW COST financing. Build up a valuable bank credit —borrow the bank way.
The Marion County Bank
PERSONAL LOAN DEPT.
R. C. Snare, Cashier.

Personal Loans—$10 to $1,000
THE CITY LOAN
194 W. Center. Dial 4209.

Loans for Farmers
Convenient, dependable service.
Marion Production Credit Assn.
187 E. Center St.

SPRING TONIC
If it's money worries, we have the remedies. Call now.
MARION LOAN CO.
156 S. State. Dial 2242.

How About
a new home this Spring? We'll be glad to help with the financing.
PERSONAL LOAN DEPARTMENT
MAYNARD SMITH, MGR.
The Fahey Banking Co.
127 N. Main St.

51—BUSINESS OPPORTUNITIES

RELIABLE man take care store route. Distribute. Collect. New product. Protected territory. Earn excellent weekly income. S & W Nut Co., St. Paul, Minn.

A FINE restaurant and soda fountain in center of Marion. Doing a good business. Long lease. A good buy. $4,500.
Pickering. Dial 4812.

Grocery and Filling Station
Will trade for a farm. Done $40,000 January, February, March, 1948. Box 42 Care Star.

51—BUSINESS OPPORTUNITIES

Variety Store
Stock and equipment. Well located, reasonable rent. Price $2,500.

Restaurant
Well located, doing a very profitable business. Excellent location. Priced for immediate sale.

Prichard and Co.
Real Estate — Insurance
1164½ S. Main. Dial 6212, 9141, 9818.

DAIRY Bar for Sale, Richwood, O. Inquire at 564 Uncapher Ave. or Dairy Bar Store, Richwood, O.

BUILDING material and coal yard, doing a good volume of business, showing good profit, old established business, under same management for 16 years. Land, buildings, machinery, railroad siding and office equipment included.
Robert McAllister
Real Estate and Insurance
175 Park Blvd.
Dial 2534—4657.

53—FOR RENT REAL ESTATE

THREE plowed garden lots for rent on shares. Rear 1024 E. Center. Dial 9712.

54—ROOM AND BOARD

FRONT sleeping rooms. Close in. Privilege of phone. Gentlemen only. 551 N. Main.

SLEEPING room in modern home, close to bus line, kitchen privileges if desired. Dial 5721.

CHEERFUL well furnished room in new modern home. Close in. Gentlemen. No other roomers. 325 N. Prospect St.

BOARD and room for four men. Close in. Private entrance, good food, nice home. 216 E. Mark St.

NICE front sleeping room. Close in. For gentleman only. 327 Willow St. Dial 5049.

Rooms weekly —$3—$4—$5
IDEAL HOTEL
207½ N. Main. Dial 7547.

ROOMS for gentlemen by the week, $3, $4, $5. Shower facilities. Werley Hotel, 715 Hoyle St.

55—APARTMENTS FOR RENT

TWO furnished rooms. No children or pets.
112 Flea Ave.

TWO room unfurnished apartment, private entrance. Dial 3751, Mabel Porter.

TWO room furnished apartment. Utilities paid.
481 W. Columbia.

BASEMENT apartment. Two rooms, unfurnished, with private entrance and bath. All utilities paid. Adults only. 622 S. Prospect.

ONE light housekeeping room. One sleeping room or two room apartment. 771 Gill.

TWO room furnished living-bedroom and kitchen. Close in. Employed adults only. 197 Bellevue Ave., evenings only.

56—HOUSES FOR RENT

SIX room, strictly modern house. Good location. Close to Pearl St. School. State amount of rent you can pay. Box 45, care Star.

WILL trade rental of a five room semi-bungalow, close in. Ideal for working or elderly couple, or six or seven room house. Dial 5366.

57—COTTAGES & RESORTS—RENT

COTTAGES—At Indian Lake. Special rates till May 22. Clean gas heated cottages. Trester's Clean Cottages, Lakeview, O. Phone Lakeview 5-3167.

58—BUSINESS PROPERTY—RENT

Fully equipped office.
Dial 2565. Evenings 7964

61—WANTED TO RENT

SIX or seven room house, south or east, by June 1. Write Box 71 Star.

TWO or three unfurnished rooms wanted by elderly couple.
Dial 3510.

MONSANTO Chemical Co. employee and wife, desire a three or four room furnished apartment, no children or pets. Best of references. Call Mr. Henson at Harding Hotel.

ATOMIC energy commission: engineer executive requires unfurnished house or duplex. No children or pets. Top rent paid for right place. Dial 1661, Write Box 61, care Star.

YOUNG employed couple desires three room furnished apartment by May 1st. Excellent references Dial 4019. 736 E. Center.

FAIRFIELD engineer, wife, son 3, daughter 3 months, desires unfurnished or furnished home or apartment. Dial W. H. Kuhn, 6578.

Furnished House or Apartment
For May, June and July, with two or more bedrooms, for young couple and nine-month-old son. No price limit. Will post bond if requested. Excellent references. Reply to Box 65, care Star.

62—FOR SALE REAL ESTATE

IVA G. CLARK, Realtor
Branch Office: Dial 7134.
Harold Dickerson, salesman.

FOR Real Estate any kind see W. W. GOFF AGENCY at Richwood. Phone 3755 or 3423. 4% loans.

GROCERY store and three business rooms. 50 acres of land with a seven room house in Marion county.
J. C. Sharrock
Phone Caledonia, Ohio 2303

GOOD BUYS
Grocery-Meat Market, Confectionary, farm implement store, barrestaurant, homes, vacant lots.
SANSOTTA REALTY
671 W. Center St. Dial 7185.

63—HOUSES FOR SALE

BY OWNER — Six room modern home with bath, on Merkel Ave. Double garage. Carpet on first floor. Venetian blinds throughout. Dial 8884 for appointment.

IMMEDIATE possession. Quarry St. Six rooms, partly modern. Electric and water, $4,000.
PARISH REALTY CO.
CORA MULVAINE
BETTY RAAB
Branch Office — 148 Garden St.
Dial 2119.

EXCLUSIVE LISTING
Six rooms and bath. Two room basement. Built-in cupboards. Extra lot.
Immediate possession.
H. G. Irey, Realtor
132 E. Center St. Dial 2561—2223
C. A. Kelley, associate
E. Water St. Prospect, Ohio.

Build Your Own Home
Four large rooms and bath
$3551. F.H.A. Approved
For information write
Joe Kimmel, P. O. Box 158
Prospect, Ohio.

G.I. RESALE
Seven room house, newly decorated, new roof, good outbuildings. Will take car or pickup truck on down payment. Leaving city.
425 Milburn Ave.

63—HOUSES FOR SALE

SCHAFFNER LISTINGS
561 Henry—Five rooms, bath, good repair, garage, vacant, $5,500, $2,500 down.
Sheridan Road—Lots .....
Morrell, O.—Three rooms ..
Marion—Six rooms, bath ..
Bellaire—Five rooms, bath
Two Acres—Five room house
New Bungalow—Four rooms, bath, vacant southeast ..
Nelson—All modern .....
Leader—Six rooms, bath ....
Edge of Town—Bungalow, one acre of ground. Possession 60 days .....
Sister—Six rooms, modern ..
Olney—$1,700 down .....
Southwest—All modern ....
Oakland Heights—All modern
W. Church—Strictly modern
Three Acres—Six rooms, bath
Bungalow—Oakland Heights
E. Church—Strictly modern .
S. Vine—Semi-bungalow ....
North—Nice duplex .....

We Buy and Sell
Homes, duplexes, doubles, lots. What have you? Get our free appraisal service.
126½ S. Main St. Dial 2382.

Listings Appreciated
NORTH—E. Fairground—Six rooms, part modern, stool and shower, ½ basement, $5,000.
OAKLAND HEIGHTS — Six rooms, modern, corner lot, double garage, $9,000.
DUPLEX—Four rooms and bath each, Heat, oak staircase and trim, full basement nearly new furnace, garage, large lot. Exterior and interior in excellent condition.
OAKLAND HEIGHTS — Six room modern story and a half, three bedroom; oak trimmed, good condition throughout, storm windows and screens, double garage, large lot, $7,500.
E. CHURCH ST.—New five room bungalow, stairway to attic, $9,750

Temple Realty Co.
201 W. Center. Dial 5248
Chf Stetson, Sales Mgr.
Night Dial 5248
Paul Taylor. — Dial 5248

EDWARDS—Duplex, modern capable of earning $1,500 yearly. Can be purchased on easy terms. $2,000 down, balance 4% loan. Reduced from $8,750 to $6,500.

NORTH—Four-family, capable of yielding $2,200 yearly, easy terms, $3,500 down, balance 4½% loan, under $7,000.

E. MARK—Three rooms bath, garage, $1,200 down, balance easy terms, $5,250.

Z. STOUT REAL ESTATE
143 W. Center—Over Woolworth's
Residence 701—Dial—Office 2052.

Disbennett Real Estate Co.
Southwest — Six rooms, semi-modern, in good condition. Must sell, owner leaving town.
140½ S. Main Dial 4137.

E. CHURCH—Seven room modern, with a new Lennon's kitchen. This home is in good repair having a large lot with garage. Priced at only $5,250

EAST—Seven room modern, large lot, full bath up, ½ bath down, three-car garage, $2,000 down, balance at 4%.

NORTH—Six rooms and bath, three-car garage, home in very good condition. This is really a good buy, $5,000.

357 OLNEY AVE.—Seven rooms modern, gas-fired hot water heat, carpeting, venetian blinds, large lot.

DAVIDS ST.—Five rooms and bath, small down payment, balance at 4%.

SOUTH — New bungalow, almost completed priced to sell.

DUPLEX—Four rooms and bath up and down, small down payment, good income.

E. CENTER—Eight room semi-modern, two extra buildings on lot, very good condition Owner says sell.

SUBURBAN
WE have several modern suburban properties ranging from $7,500 to $18,000.
See us for home close to town.

BUSINESS PROPERTY — Grocery store; hardware and feed store.
BEER PARLOR in small town close to Marion, living quarters. Doing good business.

FARMS from 20—500 acres.

Universal Realty Co.
386 W. Center. Office Dial 9578.
G. E. Speese—13564—Joe E. Davis
L. L. Dennison—S. L. Branum

FOUR rooms partly modern. Bungalow, $3,750, $1,150 down, balance $25.00 a month.
SIX rooms partly modern bungalow. North. Three squares from Court House. A real buy. Quick possession. $5,500.

Pickering. Dial 4812.

BY OWNER—Modern 10 room duplex. 40x80 two story utility barn in rear. Quick possession. 105 N. East St., Prospect, Ohio. Phone 239.

SIX rooms in good condition. Shower in basement. Bedroom and stool on first floor. Location on bus line north. Dial 7505. 178 E. Fairground.

SPLENDID six room home, fine highway location, near church, school and handy to Marion. Clean and well kept. Two big lots, quick possession. Only $4,000. Terms. Cring, Mt. Gilead, Marion brokers cooperate.

SOUTH, six rooms, full basement, finished attic, garage, fenced back yard. $10,500.
Two acres, five room bungalow, five miles out, $5,500. $1,000 down, balance at 4%.
SOUTH, six rooms modern except furnace. Garage, corner lot, $3,800.
Many others in all parts of town or county to choose from.

McCLEARY
114 Court St. Dial 7258 and 5952.

BLAINE AVE.—Nine rooms and bath, easily duplexed, could bring $100 month, $8,000.
APARTMENT HOUSE—Investment, six apartments, $28,000. Call us for information on this unusual investment opportunity.
TWO homes available for immediate possession, $11,000 and $12,000.
E. CHURCH ST.—Three bedroom house plus sewing room up, good condition, double garage, $15,500.
BUILDING LOTS in all sections of the city.
We have a small wholesale and retail business with building for sale; also a sporting goods store. Have you any real estate for sale?
R. T. LEWIS CO.
187 W. Center. Dial 3143.
Call Dick McCormick, evenings 3143

Carl R. Haas, Realtor
UNCAPHER AVE. Six rooms modern. Hardwood floors. $6,500 or will trade for small acreage.
WOOD ST. Six rooms, strictly modern. New furnace. $6,500.
WATERLOO ST. — Seven rooms. Price $5,000.
MOUND ST. Seven rooms, bath, gas furnace, garage, large lot. $8,250.
CLOSE IN. Seven rooms, bath down, hot air furnace. $6,500.
SOUTH Six rooms and bath. Closed in front porch. Full basement and furnace.
4% Farm Loans
Office Dial 2570 and 9138, Res. 4350
G. E. Reinwald, Dial 5445.
C. Z. Zachman, Dial 3871.
A. W. Granger, Dial 52596.

FOR SALE—By owner, brick house, slate roof. Four bedrooms up, three rooms down and enclosed back porch. Studio apartment on the third floor, large lot, garage. 575 Girard.

EAST — Six room modern, three bedrooms, with closets and bath up. Hot air heat, coal furnace, enclosed back porch, nice lot, garage. Immediate possession.

DANIELS
John Hill, Associate and Ins.
127 E. Church. Dial 2592, 7963, 5026

63—HOUSES FOR SALE

DOUBLE HOUSE
Strictly modern, full basement with coal air furnace on each side, six rooms and bath on each side shown by appointment only.
H. P. Drake, realtor
244 N. State Dial 6240

ONE seven room house, some fruit, acre of garden. Nice lawn. Double garage, three wells. City water and gas. House in good repair. Can be bought at a bargain. 416 S. Marion St. Cardington, O.

OAKLAND HEIGHTS—Modern five room bungalow with sleeping porch, full basement, large lot. Dial 9616.

NEW BUNGALOW, six lovely rooms, and utility room, steam heat, oil furnace, very modern ranch type, large garage, on two and one-half acres of land $12,500.

HANE, four bedroom home, newly decorated, carpeted first floor, full basement with oil furnace, garage, nice lot, $12,000.

E. FAIRGROUND, six room home, two large bedrooms up, one bedroom and stool down, nice kitchen, shower in basement, garage, nice lot with fruit, $5,000.

THREE ACRES, two room bungalow, 14x50 ft. hen house, large garage, well fenced, $1,200 down, balance on 4% loan, on Smeltzer Road.

21 ACRES four room bungalow, drilled well electric, gas will be available soon East $3,500.

H. C. COOK, REALTOR
132 W. Center. Woolworth Bldg.
Office 2495. Evenings 9561

EIGHT room modern house on Oak St. Vacant. Close to Cooler. Inquire 156 S. Prospect.

W. Columbia, seven rooms $10,000
Elm St., six rooms, close in, $9,000.
Woodrow, six rooms, $6,500.
Cherry, three apartments with cottage. Rental $205 per month
Five room bungalow, east, $8,500.
Four acres with modern home, barn, hennery, and lots of fruit.

HARRUFforHOFSTETTER
182 S. Main St.
Dial office 2559. Res. 3738 or 4303
E. E. BLACKFORD, Associate
Dial Residence 9857

Oakland Heights, six rooms modern, good condition, large lot, garage. Priced for quick sale, $7,500. See us today.

Jones Real Estate
Clark Metz, associate
150 E. Center. Dial 2986.

To buy, sell or exchange, see
Long's Realty
$1500 cash, $12 monthly buys this lovely six room $6,000 home, south.

Veterans
We have a lovely double constructed six room home, south, that might G. I. Price $10,000, $70.00 monthly.
126½ S. Main St. Dial 2148, 6948.

WANTED! LISTINGS
CLOVER AVE.—Bungalow, five room and bath plus dinette. Ultra modern in every detail, built just before materials became scarce.
WINDSOR ST.—Six rooms and bath, hardwood floor, new roof, new steel furnace, two room basement, single garage, very nice lot. Reasonably priced.
EAST CENTER ST.—Duplex with four rooms in each apartment, strictly modern and in excellent repair. See this one.

K. REALTY
"Commission Basis Only"
HARRY F. KAELBER, Broker
193½ W. Center St. Dial 9112, 4487
ASSOCIATES
Curtis W. Long—7732.
Hoy G. Welch—2030.

A Property in Caledonia, two apartment house, five up Outside entrance five rooms downstairs. Water, gas and electric throughout. Garage 10x30, wood well and cistern. $4,200 Jay Baird, 141 N. Seffner, Marion, O.

The Service Realty Co.
Dial 2547. 338 Bradford St.
TRADE modern duplex, three rooms up, four down bath each apartment, over $100 income. Want two or three bedroom house, $6,000 value or will transfer G.I. Loan for $2,500 cash. P. O. Box 164, Marion, Ohio.

New Suburban Country
Six Room Bungalow
Living room 15x18, dinette 9x10, kitchen 8x13, three bedrooms 12x13, 11x12, 9x10, utility 8x12, four closets. Oil painted plastered walls. Hot water heat, water heater and softener. Insulated and weather stripped windows. Garage 14x20. Acreage, 200-foot frontage x 550 deep. $12,500.

McCLEARY
114 Court St. Dial 7258 and 5952.

MODERN six room house and double garage, in very good condition, south. It will pay to look into this. Inquire 279 S. High St., evenings.

SIX room modern house at Big Island. Four acres, garage, barn, poultry and brooder house, apple orchard. 30-day possession. Dial 82768.

Nice Semi-Bungalow
SOUTH—Six rooms, sleeping porch and breakfast nook. Nice bath and kitchen, new gas furnace fine repair, double garage, possession. Only $15,900. Walter E. Schaffner. Dial 3382.

OLNEY—Six rooms, modern except furnace. Can be bought on land contract.
BRICK DUPLEX, N. Prospect, all modern, shows good income. Small down payment.
BIG ISLAND—5½ acres, seven room bungalow, all modern, other outbuildings.
BIG ISLAND—5½ acres, five room bungalow, modern.
50 ACRES, Pleasant Township, gentleman's farm on State highway; seven room up-to-the-minute bungalow, less than 10 years old, oil furnace, modern barn with water and electric. Exceptional hay storage space, other outbuildings, well tiled land, no fences.

Temple Realty Co.
304 W. Center. Dial 524
Chf Stetson, Sales Mgr.
Night Dial 5248
Paul Taylor. D

68A—WANTED LISTINGS

Appreciate all listings and will render honest, efficient service. Prime Real Estate Co.

Bennett Real Estate Co.
S. Main. Dial 4137.

G.I.'S
are a G.I. and want to sell property anywhere in the Marion area, Dial 9578.

List Your Property
FOR SALE WITH
Marion Farm & Home Sales
We have buyers for every kind of farms and real estate. Inspections and appraisements made free of charge.

Wm. H. McClean
228 E. Center St.
Office 2569—7964 Evenings

Listings Appreciated
JOHN W. MARTIN
25 years experience
W. Center — Realtor — 2052.

Have Cash Buyers
For All Type Homes
WANTED RESALE G.I. HOMES, bungalows, singles, doubles, duplexes, also building lots, farms, business opportunities. What have you? Free appraisals. Dial 9547 or write 120½ S. Main St.

Walter E. Schaffner
Dependable Real Estate Broker and Builder for 29 years.

71—ACCESSORIES FOR SALE

PONTIAC motor, six-cylinder, complete. 1st class Ave. Dial 8132.

Marion Auto Parts
Rear 235 N. State.
DEALERS sell more cars using Marion's Super-Selling Red-White Windshield Signs (42"x8") "For Sale" "Real Buy" "Sold" six different. Dollar post-paid. Koehler's, 599 Franklin, St. Mo.

Auto Glass
Installed in all makes and models of cars
New and used auto parts generators and batteries
Cooper
Tires and Tubes

Malo Auto Parts
Kenton Ave. and Silver Sts.
Dial 2192.

If You Can't Get
A New Car.
Let us install a new motor in your old one.
Champion and Commander Motors in Stock
1936-1942

Albert and Adams
Authorized Studebaker Sales and Service
147-151 N. Main. Dial 2922.

STOP
See Us
AUTO GLASS
MUFFLERS
SPRINGS
GENERATORS
Name it — we have it. House of a million new REBUILT used parts.
Sanders
163 Davids.

April Special
"V-8" MOTORS
Model
A
Motors
$113.50
INSTALLED
Installed–Guaranteed
Exchanged with cast iron heads new spark plugs, gaskets, oil and exchange distributor.
$135.50
plus tax
No Down Payment
Easy Terms
Pickup
and Delivery Service
WALTER BAILEY
Service Manager

Marion
Lincoln-Mercury
Company
208 N. Main. Dial 8105.

72—REPAIRS AND SERVICE

Of Great Importance
TO YOU
Is the Matter of COST
We eliminate all doubt in your mind BECAUSE we quote you the actual cost of each job and GUARANTEE that it will amount to no more.
Our wide knowledge and experience make this guarantee possible. Stop in for your service needs.
Fleet Service Garage
Corner W. Church and Park Blvd.
Full Line of Pure Oil Products.
NIGHT SERVICE CALLS ANSWERED PROMPTLY
Dial 2864.

Expert Auto Painting
Complete and Spot Jobs
CARL STIEF
875 N. Prospect Opp. Lincoln Park.

Spring! Your car needs a
SUNOCO
Spring Change-over
Proved — Improved — Approved
Check-n'-Change at
CLEVENGER & PARISH
Blue Sunoco Service Station
Just north of city limits on State Routes 4 and 23. Dial 82917.

Car Needing Repairs?
Call
Smitty's Garage
220 N. Main St. Dial 2567.

CRANKSHAFT grinding. Bearings made any size. Complete overhauling of cars, trucks, tractors.
Fred Davis & Son
212 Sharp St. Dial 3697.

It's Spring
and It's Time
for a
SPRING
TUNE-UP
or
MAJOR
OVERHAUL
THE McDANIEL MOTOR CO.
24-Hour
Wrecker Service
309 W. Center.
Dial 4214.

Repair Service by Experts
SMITH MOTOR SALES
Packard Agency
121 N. Prospect. Dial 2281.

HUDNALL'S GARAGE
Generator and Starter Service
Dial 2269 or 8915.

For Motor Tune or Repairs
See Skip, Brownie or Stew
Paint Job or Body Repairs
See Kenny, Carl, Ted or Willie
at
B & R Garage
411 Madison Ave. Dial 8175.

CONVERTIBLE tops covered $45 to $70, Sedans, $42 to $60. WORK GUARANTEED. MAGLY'S TOP SHOP, Waterloo St., first off Bennett. Dial 2939.

SAVE
DOLLARS
On Your Car Upkeep with a Reliable Wheelbalancing and Alignment Job
Often neglected but very important in keeping down your operating costs.
Our Thoroughly Trained Mechanics Are Ready To Serve You!
USE OUR BUDGET PAYMENT PLAN
DANNER
Buick Co.
299 W. Center. Dial 2137.

Does Your Car
Need
BODY WORK,
FENDERS
STRAIGHTENED,
TOUCH UP
REPAINTING?
Our complete Body Shop can give you expert service.
Use Our Budget Payment Plan
WHITE
Oldsmobile, Inc.
440 W. Center. Dial 2463.

72—REPAIRS AND SERVICE

NEW ENGINES
for your
Chrysler or Plymouth
in Stock
Installation by
Skilled Mechanics
at
SYMES
MOTORS, INC.
Chrysler–Plymouth
Sales and Service
209 N. Main St. Dial 2177.

Don't Take Chances
of a
Breakdown
Let us doctor your car
To Perfect Health
Complete motor overhaul
Motor tuneup
Front end alignment
Wheel balancing
Brake service
Complete lubrication
Body bumping, painting
Washing—Waxing
Tires and batteries
Seat covers
Our mechanics are trained in factory methods, using factory recommended tools.
MoPAR
Parts — Accessories
Wholesale — Retail
WRECKER SERVICE
ARDREY
Motor Sales, Inc.
Dodge Job-Rated Plymouth
DODGE TRUCKS
264 N. Main. Dial 2086.

GUARANTEED
Because we have the skilled craftsmen and the proper parts to repair your car.
NOW
is the time to lubricate—change oil, transmission and differential—parts wheels and springs. Time motor—overhaul motor—clutch, etc.
Easy Pay Plan
If Desired
2382 — 2383
Whose numbers? Why Midtown Chevrolet Co.'s of course.
203 S. Main St.
Why remember the address and phone numbers?? For
Finest — Fastest
SERVICE
on your car whether it be mechanical or body repairs.
New Chevrolet motors in stock. Largest parts stock in the area.
Finest Mechanical and Body Shop
MIDTOWN
CHEVROLET CO.
203 S. Main
Dial 2382, 2383

72—REPAIRS AND SERVICE

PAINTING—SPOONIZING
REBOW AUTO BODY SERVICE
Dial 2432. Corner Wood and Davids.

Fixin'
'em
right!
Is our policy here at Haberman's, where the combination of conscientious care and trained mechanics gives you the very most for your repair dollars. Prepare—repair—Now!
Haberman Bros.
Authorized Hudson Dealer
208 S. Prospect. Dial 2078

73—BICYCLES—MOTORCYCLES

71 HARLEY DAVIDSON motorcycle in good condition, 3rd house west Methodist church in Fulton. Ohio. Harold Gardner.

CLIPPER bicycle—almost new, first $30 takes it. 334 Davids.

1941—74 overhead valve Harley-Davidson motorcycle. Just been overhauled. William Stever, 2½ miles northwest of Sycamore.

MEN'S and ladies' genuine horsehide jackets, riding breeches, boots and caps. Also featuring ladies' English style riding boots. MARION CYCLE STORE 422 W. Center.

ALL sizes of tricycles, scooters, 20-inch bicycles, sidewalk bicycles. Also general repairing.
Bud's Bike Shop
Across from Big Bear.
Open from 9 a. m. to 10 p. m.

Johnnie's Cycle Service
Have your bicycle repainted and completely overhauled for $7.50; complete overhaul $2.50. Parts and accessories. 178 N. Main.

1945 WHIZZER motor bike, new tires, motor just overhauled. Phone 5911 Green Camp.

JUST arrived: new shipment of 48 A. J. S. and Matchless motorcycles. Welcome any time for a free trial ride.
Russell Bros. Cycle Shop
550 E. George St. Dial 2818.

74—AUTOMOBILE TRAILERS

27-FT. Howard all-metal house-trailer. Will sell or trade on modern property. First house west of Route 23 on Barks road.

FOR RENT—House trailer. Phone Sycamore 65Y1 or drop a card to C. B. Purdy, Upper Sandusky. Trailer may be parked elsewhere.

WILL sell my 18-ft. Travela house-trailer, sleeps four, to some G.I. on monthly payments with ½ down, or will trade for a model '41-'42 car. 135 E. Walnut.

Save $600 Save
On new 25-ft. Deluxe Landola housetrailer.
B. B. TRAILER PARK
710 Clay St. Galion, Ohio

Rent a Trailer
RUSS McCOY
612 S. Prospect. Dial 2712.

TRAILERS FOR RENT
Two and four-wheel, hitch furnished
120 S. Prospect St. Dial 2869.

HOUSETRAILER spaces for rent. Lots of shade and water to each trailer. Dial 8502. Harry's Sinclair Station, Rt. 23.

VACATION TIME!
Beautiful 17-ft. Sportsman ... sleeps four, electric refrigerator, aluminum exterior fully insulated and lightweight. $1295.
New 27-ft. Chieftain De-Luxe—compare before you buy.
Redlinger Trailer Sales
TCMA and TDNA Dealer
Twin Oaks Park, N. Main, Marion, O.

House Trailer Values
25 foot UNIVERSAL, was $2,300.00, SPECIAL now $1,900.00.
28½ foot, sleeps six, $2,195.00 f.o.b. Nothing like it under $3,000.00
19½ foot, sleeps four, $1,070.00 f.o.b.
19 foot demonstrator. No reasonable offer refused.
COMING SOON! America's most beautiful trailer, the luxurious "SHORELAND TANDEM" SHOWER, TOILET, DRESSING-ROOM.
VISIT AND SAVE
URBAN TRAILERS
Rts. 30-S and 51 east of Galion.

SEE CLYDE VANCE
Local agent for
These Good Standard-make
HOUSETRAILERS
Schult, Roycraft, Travelo, Vagabond, Howard, Superior, Zimmer.

SEE THIS ONE
New 15 ft. 1948 Trailer—Sleeps four, Has electric refrigerator, bottle-gas stove and bottle, electric hot-water heater, electric brakes. Only $1595.
Good used American 22-ft. trailer, $1,095.
1½ miles south on Route 23 at Keytown Camp. Dial 2270.

1941 LIGHT HOUSE housetrailer. Sacrifice. Inquire Jay's Sunoco Service, corner of S. Main and Columbia.

75—TRUCKS—TRACTORS—ETC.

1942 Reo 1½-Ton Truck
Matched set 8.25x20 tires, stake rack, partly closed. Runs fine.
LARKIN MOTOR SALES
422 Davids St. Dial 2124

1941 INTERNATIONAL Pick-up ½-Ton. Gate job. Two new tires. Extra tire and wheel. Motor very good. $750.
MARION DISTRIBUTING CO.
150 McWilliams Court.
Dial 6102 days.

1½ TON International truck and dump bed. Also W.-K. lime spreader. 816 Mt. Vernon Ave. Dial 2487.

1940 FORD TRACTOR
Just overhauled ... ready to go, $500.
Merchants Transfer & Storage
180 E. Mill. Dial 4282—4252

1947 STUDEBAKER Two-Ton tractor. 1926 International dump truck and two trailers. Veteran Coal Co. Phone Green Camp 9911 or Marion 2507.

1946 FORD dump truck for sale or trade. Nellie Clark, 216½ N. Main.

BRAND NEW
¾-Ton Pickup, four-wheel drive.
IMMEDIATE DELIVERY
CHIVINGTON
244 N. Main.

76—PASSENGER CARS FOR SALE

1941 DODGE Four-Door A-1 shape. New paint. Harvey Bois at Newman's Bridge. Phone Prospect 44F12.

76—PASSENGER CARS FOR SALE

1937 CHEVROLET four-door sedan. First class condition. High back wool slip with fittings $50. Large dog house, $5. 884 Oak Grove Ave.

1940 OLDS special deluxe sedanette, 11,145. Perfect condition. Small down payment. Dial 7331.

1935 PLYMOUTH Four-Door. Good tires. Floyd M. Peters, first house east of Mechanicsburg.

1947 CHEVROLET Coupe. Will take cheaper car in trade. 249 Glover.

1940 DODGE
Two-door sedan, clean. Radio and heater.
E. E. Drumm
NASH SALES
342 N. Main. Dial 2079.

1947 STUDEBAKER Champion two-door. Excellent condition. Low mileage. Reasonable. Dial 8838.

1937 CHEVROLET Coach, radio, heater and good tires. Several other good weekend buys.
ROY'S Used Cars
On Smeltzer Road—second road east off Route 4 south—Dial 82111.

1940 Chevrolet
Brand new paint job. Radio and heater. Good tires.
E. E. Drumm
NASH SALES
342 N. Main. Dial 2079.

BUY, SELL AND TRADE
1941 Super DeLuxe Ford Sedan.
1936 Plymouth Four-Door.
1935 Plymouth Coupe—$185.
North Side Auto Sales
North Pennsylvania Tracks on West side N. Main St. Dial 82918

1941 FORD Convertible Club Coupe. Heater, good tires, excellent condition. Phone Sycamore, Ohio 5311 between 4:30 and 7:00 p. m.

1936 Studebaker
Dictator Coupe.
E. E. Drumm
NASH SALES
342 N. Main. Dial 2079.

1941 Plymouth Two-Door.
1936 Dodge Sedan.
1937 Dodge Coupe.
1938 Pontiac Two-Door Sedan.
1939 Chevrolet four-door sedan.
Greenwood Used Car Sales
Greenwood at Farming. Dial 2787.

1939 BUICK Special for sale or trade. 421 Ballentine.

1939 PONTIAC deluxe four-door sedan. Radio, heater. Good condition. Dial 2856 ask for E. P. McAfee.

'41 NASH Four-Door Ambassador. Good condition. For sale or trade for smaller car. Fountain Inn Fountain St., Marion O.

Right Here
Waiting!
You don't have to hunt for the Best Values in
USED CARS
They Are Here!

1948 Dodge
Custom Club Coupe with radio and heater.
1947 Pontiac
Streamliner. Radio, heater, seat covers.
1947 Plymouth
Special Deluxe Two-Door sedan. Radio, heater.
1947 Chevrolet
Two-Door Sedan. Radio, heater, maroon, 5001 miles.
1947 Chevrolet
Aerosedan. 3 to choose from.
1942 Plymouth
Special Deluxe Four-Door Sedan.
1941 Ford
Super DeLuxe Fordor Sedan. One owner, nice and clean.
1941 Plymouth
Club Coupe. See it now.
1941 Dodge
Two-Door Sedan. (Custom). Radio and heater.
1940 DeSoto
Club Coupe. A good one.
1939 Ford
Tudor Sedan.
JACK
JOHNSON
MOTORS
Your DeSoto and Plymouth Dealer
Open Until 9 P. M.
136 N. Prospect

76—PASSENGER CARS FOR SALE

1936 Cadillac Cheap
147 Council St.

'29 Ford Tudor Sedan, $125
Dial 4X.

1934 STUDEBAKER Good condition throughout. Very good tires. Bill Johnson's Garage, 126 N. Prospect.

1934 Oldsmobile Two-Door, $125; 1935 Ford Two-Door, $195. Dial 9511, 475 Wood.

1939 PACKARD Sedan, in good condition. Radio, seat covers. Very reasonable. 505 N. Prospect, mornings.

Our Latest List
HURRY!
HURRY
HURRY!
'47 Plymouth Special DeLuxe. Like new. Less than 4,000 miles.
'47 Chevrolet Business Coupe. Low mileage.
'46 Chevrolet Fleetmaster. Very nice.
'42 Chevrolet Special DeLuxe Town Sedan. Reasonably priced.
'40 Chevrolet Four-Door Sedan, cleanest in Marion county.
Albert and Adams
Authorized Studebaker Sales and Service
147-151 N. Main. Dial 2922.

1941 Pontiac Sedanette.
1941 Ford Two-Door—(2).
1938 Plymouth Four-Door.
1939 Pontiac Four-Door.
Ed Pearson
Corner Prospect and Fairgrounds.

BETTER
Used Cars
COMPLETELY
Reconditioned
and
Guaranteed

1947 MERCURY
Convertible. Very low mileage. Radio and heater, grille guard and undercoated.
1947 LINCOLN
Club Coupe. Radio and heater, grille guard, undercoated.
1942 BUICK
Special, two-tone, very good rubber, plenty of accessories.
1942 FORD
Tudor Super DeLuxe, rubber in excellent condition, motor and paint very clean.
1942 PLYMOUTH
Special DeLuxe Four-Door Sedan. Radio and heater. Tires like new. Extra clean.
1941 BUICK
Four-Door Sedan. Five new tires, motor in excellent condition.
1941 MERCURY
Two-Door Sedan. This car is in very good condition.
1940 PLYMOUTH
Two-Door DeLuxe. This car is better than average.
1939 FORD
Tudor. This car is priced for quick sale.
We Buy, Sell or Trade
USED CARS
See Us for a Square Deal
Call or See
Frank Bradley
Used Car Manager
8105 or 9411
Marion
Lincoln-Mercury
Company
208 N. Main. Marion, O.

76—PASSENGER CARS FOR SALE

1941 DeSoto Four-Door Sedan, in good condition, new tires, all accessories, 100 E. Center St. Dial 2117.

1940 FORD
Business Coupe
E. E. Drumm
NASH SALES
342 N. Main. Dial 2079.

1946 Plymouth Four-Door Sedan.
1941 Chevrolet Two-Door Sedan.
1937 Plymouth Two-Door, new paint, 78 motor.
1935 Chevrolet Two-Door.
Mapes Motor Co.
131 W. Center St. Dial 2132

'31 Dodge Sedan.
'36 Chevrolet Two-Door Sedan.
'40 G.M.C. ¾-Ton Panel.
'41 Ford 1½-Ton Pickup.
MIDTOWN'S
Used Car Lot
S. Prospect St. Dial 2382

1939 DESOTO—A-1 condition throughout. 546 Park Blvd. after 5 P. M.

Buick '42 Special
Excellent mechanical condition, radio and heater. Harry's Place, 131 N. Main St.

SEVERAL NICE CARS TO CHOOSE FROM
Terms to suit
RELIABLE
Auto Sales
895 E. Center

1935 FORD Coupe, new tires, motor mechanically OK. Dial 15893.

1937 Plymouth Two-Door
387 Patterson after 5 p. m.

1938 WILLYS Sedan, good rubber, good mechanical shape. 135 N. Prospect St.

R. AGNEW
Auto Sales
258-60 Owens St. Dial 9896
Open daily and Sundays from 9 to 9.

What a Selection
BUICKS
1942 Super Four-Door.
1942 Special Four-Door.
1941 Special Sedanette.
CHEVROLETS
1946 Convertible.
1947 Club Coupe.
1946 Two-Door.
1946 Coupe.
OTHERS
1941 Cadillac Sedan.
1947 Mercury Four-Door.
1946 Olds Convertible.
1942 Plymouth Two-Door.
CHIVINGTON
244 N. Main.

MARION MOTORS
Kaiser-Frazer Dealer
440 E. Center. Dial 1213.

1941 Pontiac Club Coupe.
1941 Pontiac Four-Door.
1941 Studebaker Four-Door Commander.
1941 Ford Tudor, two.
1940 Pontiac Four-Door $445
1938 Buick Four-Door $395
1937 Packard Four-Door $195
1937 Pontiac Convertible $385
1926 Chevrolet Coupe.
1946 Chevrolet Dump Truck $1595
Midwest Auto Sales
½ mile north of City Limits.
Dial 82859.

Three Big Bargains
'29 Buick Four-Door. Simply tires—radio, heater. Excellent condition.
'35 Buick, very good mechanically—new paint—extra clean, new battery.
'41 Plymouth—low mileage. Good condition—cheap.
R. L. YOUNG & SONS
Pure Oil Service Store
Cor. N. Main and Mark. Dial 2751.
25 years Reliable Service.

1937 Ford V-8 Tudor
Dial 7686.

Good Used Cars
and Trucks
'46 Ford Tudor, Blue
One owner, new paint, good tires. If you can't get a new one, see this one.
'46 Ford Fordor, Black
One of the nicest cars you will see in town. Clean throughout.
'39 Ford Tudor
For good transportation see this car. Priced right.
'46 Chevrolet
Cab and chassis. Two (2) of these, one has rebuilt motor, the other low mileage. Make good dump trucks.
Play it safe behind the wheel. Have your car checked by
Eddie Steele
Your Friendly Ford Dealer
274-278 N. Main. Dial 15531

76—PASSENGER CARS FOR SALE

1934 DeSoto Four-Door DeLuxe. In good condition. Reason for selling, have two cars. 924 Oak Grove.

38 Buick. A-1 condition. See at R. R. Garage from 3 a. m. to 3 p. m. and evenings at 132 Landon Ct.

1934 Ford DeLuxe coupe, '47 engine, in good condition. Dial 8735, 634 N. State.

1936 Pontiac four door sedan, good mechanical condition. $250. Inquire 573 S. Prospect St.

1936 BUICK, 37,000 actual miles. A-1 condition. Write Box 42 care Star.

Plenty of Good
Used Cars
1946 Chevrolet Convertible.
1946 Chevrolet Four-Door.
1941 Packard Four-Door.
1940 Packard Coupe.
1941 Chevrolet Coach.
(2) 1939 Chevrolet Coaches.
1940 Olds Coupe.
1939 Plymouth Coach.
(2) 1940 Ford Coaches.
1938 Buick Four-Door.
10 more to choose from
WALSTON
Motor Sales
One mile south on Prospect Road.
Dial 82433.

NEED
A CHEVROLET?
We Have Them
FINE
SELECTION OF
CHEVROLETS
'47 FLEETLINE
Aero Sedan. Two-tone finish.
'46 FLEETLINE
Aero Sedan. New white sidewall tires. Radio, heater.
'46 FLEETMASTER
Four-Door Sedan. Two-tone finish.
'41 SPECIAL DELUXE
Coach. Nile green finish.
'40 MASTER DELUXE
Coach. Choice of two.
OPEN EVENINGS
⅓ down 24 months to pay
NO TRADES REQUIRED
"Pete" Goodin
Motors
416 N. Main Dial 3204
Marion's Tucker Dealer.

Springtime!
HIT THE ROAD
In a GOOD used car from Danner's
1946
BUICK
Super Four-Door Sedan. Dark green finish, radio, heater, clock, turning signal, tan broadcloth upholstery. Low mileage, very clean.
1946
BUICK
Roadmaster Four-Door Sedan. Spotless black finish. Foamtex cushions, radio, heater, fog lights, special grille guard. This has the famous 145-h.p. "Dynaflash Fireball Engine." One owner.
1941
BUICK
Four-Door Sedan. Original two-tone black and gray finish. Factory installed radio, under-seat heater, four new tires, seat covers. A one-owner local car.
DANNER
Buick Co.
299 W. Center. Dial 2137.

77—WANTED TO BUY

WILL PAY
Exceptionally High Prices
for 1946-47-48 cars
Reliable Auto Sales
895 E. Center. Dial 9788.

NEWSPAPERARCHIVE®
NEWSPAPERARCHIVE®

Steve Canyon — By Milton Caniff

HORSES? FOR HAPPY AND ME?
THE NINE MAIDEN SO ORDERS, FOR YOUR PARTISAN EFFORTS ON BEHALF OF THIS TRIBE!
DID MY MEN SELECT ADEQUATE MOUNTS FOR YOU, CANYON?
BEATS THE HEE-HAW EXPRESS, DUCHESS!
I SEE YOU ARE BREAKING UP YOUR FORCE, LADY NINE.
OUR VISITORS FROM THE NORTH WILL RETURN WITH AIRPLANES TO FIND THEIR ARMORED PATROL AND HORSEMEN... WE WILL DISPERSE AND RENDEZVOUS AFTER THEIR AIRCRAFT HAVE MOVED ON!
THAT'S MODERN STUFF! WHO ARE YOU, WOMAN?
YOU MIGHT BE QUITE SURPRISED! —AL D, AGAIN. MAYBE NOT!

Blondie — By Chic Yo

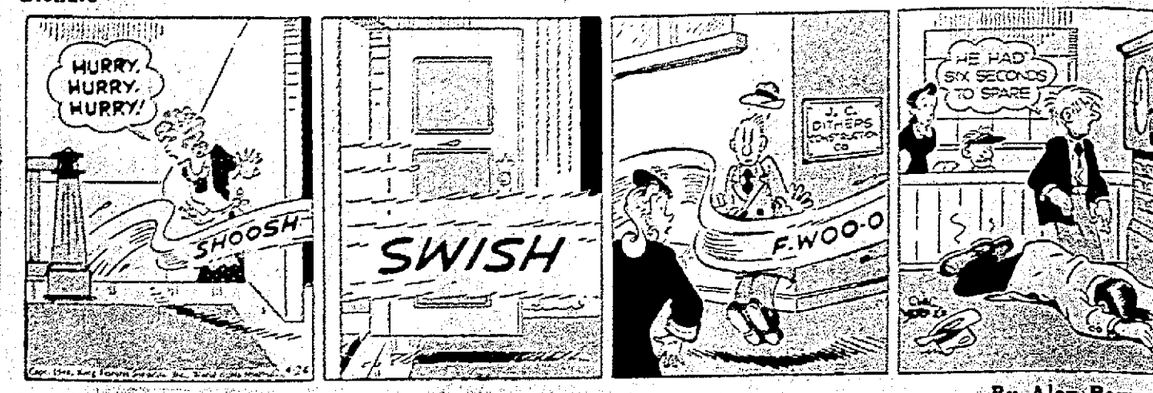

Crossword Puzzle

ACROSS
1. Take back
7. Wild animal
12. Click beetle
14. City in Ohio
15. Clergyman
16. Pressed
17. Utter
18. Long narrative poem
20. Baseball team
21. Glacial ridges
22. Size of coal
23. State
25. Egyptian river
28. Fortune
31. Arctic
33. Pillage
34. Two: prefix
36. Having wings
38. Male goose
40. Concerning
41. Iodide
43. Running knot
44. Viper
46. River in Asia
48. Troublesome plant
49. Extended
51. Flowerless plant
53. Particle
55. Sleeveless garment
56. Poem
59. Spanish dance
61. Feeling of hostility
63. Brings into a row
64. Silk fabrics
65. Group of six
66. African fly

DOWN
1. Colors
2. Lamb's pen name
3. Guinea pig
4. New Zealand tribe or clan
5. Hawaiian goose
6. Surgical instrument
7. Pertaining to the ear
8. And not
9. Sinkly
10. Kindly
11. Biblical garden
12. Was carried
19. Flower
21. Spout speeches
23. Nail
24. Armadillo
24. Meadow mice
25. Old musical note
27. Fall behind
29. Very fat
30. Weary
32. Furnish a crew for again
34. Recognized
37. Lacking brilliance
39. Female deer
42. Kind of rock
45. Longwinded
47. Meal
50. Spike of flowers
52. Rockfishes
53. Arabian garments
54. Entice: variant
55. Expense
56. Skip
57. Presses for payment
58. Existence
60. Female sandpiper
62. Indian of Bolivia: variant

N	I	M	R	O	D		E	C	B	O	L	E
O	R	O	I	D	E		G	A	I	M	E	R
P	A		P	O	T	I	O	N	S		H	A
A	T	T		R	E	N	T	S		V	A	T
L	E	E	R		S	K	I		T	A	R	O
			N	E	A	T		S	L	O	T	
A	B	A	T	I	S		M	A	R	I	N	E
L	A	C	E	S				D	E	C	A	Y
S	T	I	L	L	S		C	E	R	I	S	E
		O	L	E	O		A	N	O	N		
T	H	U	S		L	A	P		S	A	G	A
W	A	S		E	D	I	T	S		L	A	M
I	T		E	V	E	L	I	N	A		B	A
N	E	A	R	E	R		V	I	G	I	L	S
E	S	T	E	R	S		E	P	O	D	E	S

Solution of Yesterday's Puzzle

AP Newsfeatures 4-24

Thimble Theater

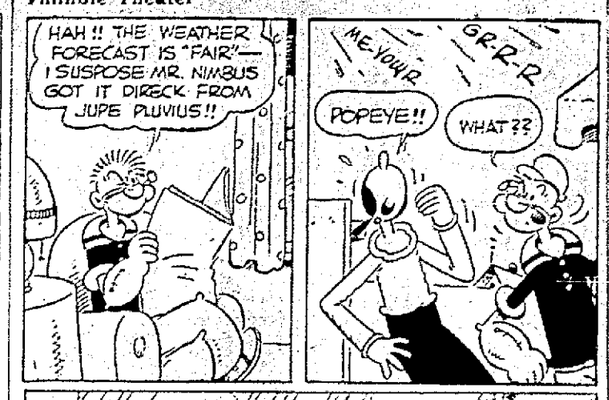

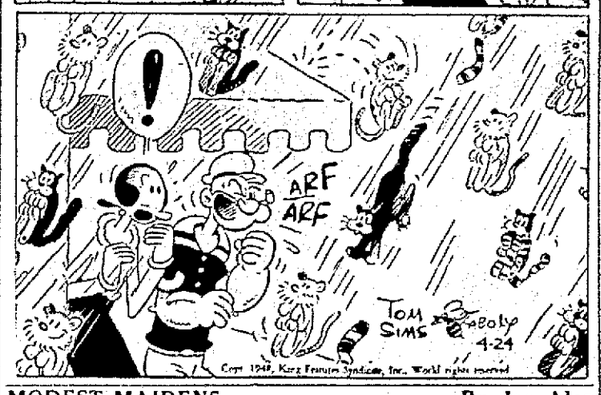

MODEST MAIDENS — By Jay Alan

"Well, she's about your size, miss, except in the last few years she's gained about forty pounds."

The Thrill That Comes Once in Lifetime — By H. T. Webster

DARLING, RECITE GUNGA DIN FOR UNCLE BOB. PLEASE, DEAR! YOU DO IT SO BEAUTIFULLY. I KNOW HE WANTS TO HEAR IT— DON'T YOU, UNCLE BOB?
IF YOU WANT THE TRUTH, CARRIE, THE ANSWER IS NO. NOTHING BORES ME QUITE SO MUCH AS LISTENING TO KIDS RECITE POETRY, POUND THE PIANO, OR SHOW OFF IN ANY WAY. I BROKE MY KIDS OF THE BEASTLY PRACTICE AT AN EARLY AGE
THE BOY WHO WAS ORDERED TO REHEARSE FOR A COMMAND PERFORMANCE

SCOTT'S SCRAP BOOK — By R. J. Scott

SCRAPS
HOW FAST CAN INSECTS TRAVEL ON THE WING?
WIND BLOWS INSECTS AT THE RATE OF 100 MILES PER HOUR.
THE HIGHEST POINT IN THE WESTERN HEMISPHERE IS MOUNT ACONCAGUA ON THE ANDEAN BORDER BETWEEN CHILE AND ARGENTINA— MORE THAN 23,000 FEET IN HEIGHT, ITS PEAK IS ALMOST PERMANENTLY OBSCURED BY MIST
THE MAYAN INDIANS OF MEXICO CARRY WATER IN GOURDS OF SPECIAL SHAPE.
THE CIVET CAT IS NOT A CAT AND DOES NOT HAVE THE ODOR OF CIVET— IT IS PROPERLY CALLED THE BASSARISK

Rip Kirby — By Alex Raym

THEN IT'S A DEAL! YOU AND YOUR QUE PIGALLE IRREGULARS WILL REPORT TO ME, HERE, TOMORROW. I SHALL DESCRIBE THE PEOPLE WE ARE SEEKING, AND YOU WILL SCATTER TO EVERY PARK IN PARIS!
OUI, MON CAPITAIN!
OES, THEY WILL DO WHAT NEITHER YOU NOR I NOR THE POLICE CAN DO.. THEY WILL COVR PARIS.. AND THE STARLOCKS MUST TAKE SHAWN TO SOME PARK TO PLAY! IF I ONLY HAD THAT MOVIE FILM..
SIR, YOU UNDERESTIMATE ME! OCCASIONALLY I, TOO, AM SMART..
THE FILM!
MY DEAR WATS I APOLOGIZ YOU ARE INCOMPARA

Dick Tracy — By Chester Gou

I'LL RUN INTO TOWN AND GET SOME SANDWICHES, TRACY.
PICK UP MY SUIT TOO, JOE, AND BRING TESS BACK WITH YOU.
AFTER WE'D GONE TO BED, B.O. SAID WE WEREN'T SAFE. HE MADE US GET UP AND DRESS, AND WE WENT OVER TO MRS. BROWN'S.
MRS. BROWN MUST BE AN ANGEL
OH, OUR BEAUTIFUL HOME!
TELL ME EVERYTHING THAT LED UP TO THIS, B.O.
WELL, YOU SEE I WAS ONE OF EIGHT BOYS—
BUT I'M YOUR AUNT! SURELY, BRIER, YOU WON'T TURN OUT YOUR OLD AUNT
I WON'T?

Superman — By Jerry Siegel and Joe Shus

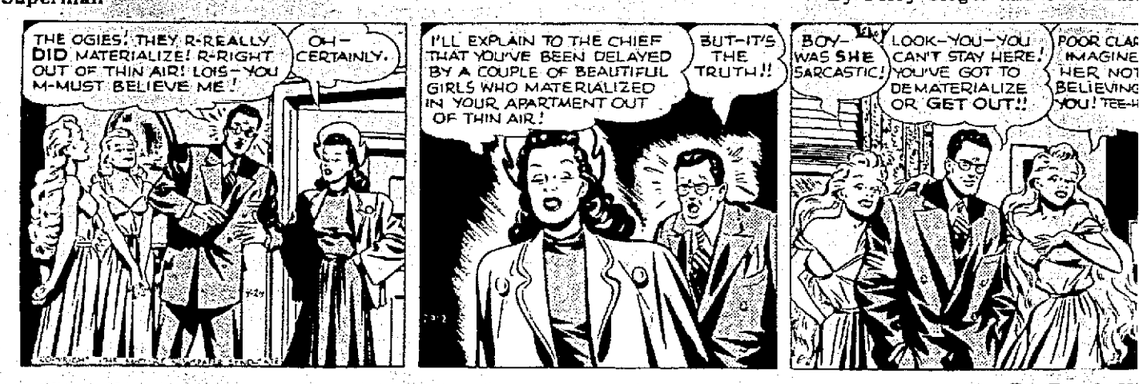
THE OGIES! THEY R-REALLY DID MATERIALIZE! R-RIGHT OUT OF THIN AIR! LOIS— YOU M-MUST BELIEVE ME!
OH— CERTAINLY.
I'LL EXPLAIN TO THE CHIEF THAT YOU'VE BEEN DELAYED BY A COUPLE OF BEAUTIFUL GIRLS WHO MATERIALIZED IN YOUR APARTMENT OUT OF THIN AIR!
BUT—IT'S THE TRUTH!!
BOY— WAS SHE SARCASTIC!
LOOK—YOU—YOU CAN'T STAY HERE! YOU'VE GOT TO DEMATERIALIZE OR GET OUT!!
POOR CLA IMAGINE HER NOT BELIEVING YOU!

Gasoline Alley — By Frank Ki

IF THAT HESSIE WOMAN LANDS HERE AGAIN, I QUIT!
WELL, MAYBE I WON'T QUIT, BUT I'LL RESIGN.
THEN, IF THEY DON'T ACCEPT MY RESIGNATION—
I KNOW I AIN'T GOIN' TO LIKE IT!

Joe Palooka — By Ham Fish

HERE'S THE PICTURE. I'LL TEAR UP TO THE MORGUE AND GET THE ONE WE HAVE ON FILE.
RIGHT.
HERE IT IS! THIS IS ANN HOWE. LET'S COMPARE THEM.
IT'S DEFINITELY SHE! I'LL SWEAR. ON THAT, WHERE DID THE OLD MAN TAKE IT... FRANK, THIS CAN BE THE SCOOP OF THE YEAR!
HE COULDN'T RE- MEMBER— I'VE GOT A BIG PROBLEM THERE... I... I'VE GOT TO BEAT IT BACK AND WORK ON HIM SOME MORE.

Terry and the Pirates — By George Wunc

LEE AND CHARLES USEFUL? I DON'T UNDERSTAND.
REALLY, FATHER, YOU'RE BEING DULL... IF BRONZ SHOULD REFUSE ONE OFFER, IT WOULD BECOME NECESSARY TO SEE DIRECT METHODS.
SINCE BRONZ SEEMS TO HAVE QUITE A NUMBER OF SERVANTS ABOUT, THAT WOULD BE DIFFICULT— WITHOUT THE AID OF MY KNIGHTS-BREANT.
AND IN ANOTHER PART OF THE RUIN...
SERVANTS HAVE BEEN ASSIGNED TO HELP THE GOBSTS PREPARE FOR DINNER, AS YOU ORDERED, MASTER.
EXCELLENT! SINCE VAN GOBLIN HAS THE STATURETTE, I SHALL BE THE PERFECT HOST— FOR THE PRESENT

The Gumps — By Gus Eds

THE NOISE AROUND HERE IS GIVING ME A HEADACHE...
SAME HERE, MRS. GUMP. I MIGHT AS WELL NOT BE WEARING EARMUFFS...
BOOM!
OOH-
BUT THINGS AREN'T QUITE AS BAD AS THEY MIGHT BE— THAT STEAM SHOVEL HAS BROUGHT US A MEASURE OF PEACE AND COMFORT.
BAM! RACKETY! ZOK!
THOMAS EDISON
...BY DROWNING OUT THAT VOCAL MARATHON!

TODAY'S BIRTHDAY

By AP Newsfeatures

SIR STAFFORD CRIPPS, born April 24, 1889 in London, has one of the world's toughest jobs as chancellor of the exchequer of the United Kingdom, which is now faced with the greatest economic crisis of its history.

Sir Stafford was born of aristocracy, but cast his lot with the Labor party and rose to high rank in it, though he once was ousted from membership because he fought Chamberlain's appeasement policy in 1939.

In the past he has been British ambassador to Moscow, lord privy seal and minister of aircraft production.

Suburb Would Tax Tenants, for Schools

By The Associated Press

PITTSBURGH, April 23 — The school board in suburban Crafton has a new idea for a tax—a five per cent levy on all rents.

The tax, believed to be the first such proposed in the nation, was offered yesterday with final action to be taken by the school board on May 17.

Walter E. Coborn, board secretary, said he thought the proposed tax — to be levied against all leases "written, oral or implied" —would be a fair way to get all tenants to support the school district. He estimated the tax would yield from $20,000 to $24,000 a year.

The levy would be enforced under a law enacted by the state legislature at its last session, permitting all municipalities and school districts—except Philadelphia—to tax virtually anything not taxed by the commonwealth.

Diseases of the heart and blood vessels cause almost 600,000 deaths every year in the United States.

Daily Pattern For Home Use

By ANNE ADAMS

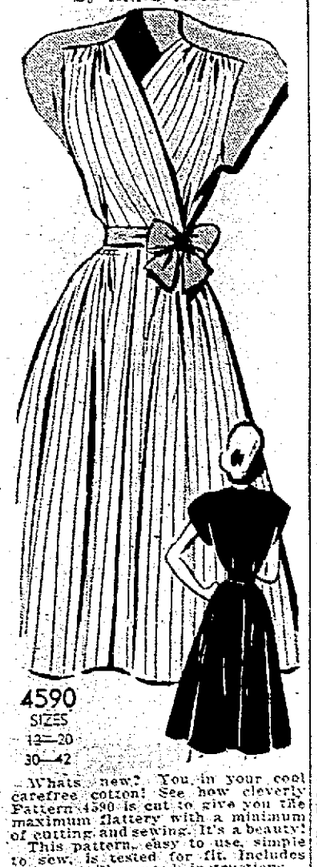

4590
SIZES
12—20
30—42

What's new? You in your cool carefree cotton! See how cleverly Pattern 4590 is cut to give you the maximum flattery with a minimum of cutting and sewing. It's a beauty!

This pattern is easy to use, simple to sew, is tested for fit. Includes complete illustrated instructions.

Pattern 4590 sizes 12, 14, 16, 18, 20, 30, 32, 34, 36, 38, 40, 42. Size 16, 2¾ yds. 35-in.; 1⅛ yds. contrast.

Send Twenty-five cents in coins for this pattern to The Marion Star, 100 Pattern Dept., 243 West 17th St., New York 11, N. Y. Print plainly Name, Address with Zone, Size and Style Number.

Your New Anne Adams Summer Pattern Book has One Hundred Twenty-six illustrations of smart cool styles! Ideas to double your wardrobe, halve your budget. Fifteen cents more brings you this fascinating catalog plus a Free pattern printed in the book—a sun-tan halter with built-in bra.

NEEDLEWORK PATTERN

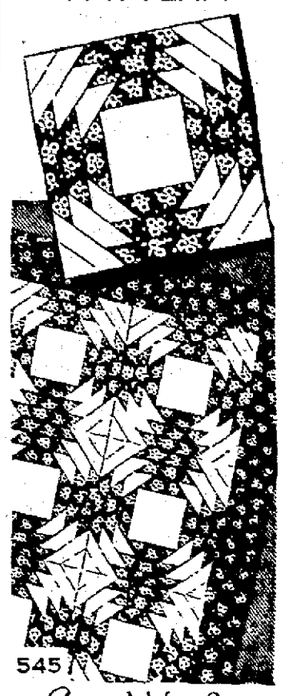

545

Laura Wheeler

Washington Pavement, made almost entirely straight pieces of equal width! Easy to cut and piece, outstanding patchwork quilt!

A favorite quilt in colonial times, a favorite now! Pattern 545 has pattern pieces, charts.

Laura Wheeler's new, improved pattern makes needlework so simple with its charts, photos, concise directions.

Send Twenty Cents in coins for this pattern to The Marion Star, 86 Needlecraft Dept., P. O. Box 22, Flatbush Station, Brooklyn 26, N. Y. Print plainly Pattern Number, your Name, Address and Zone.

Send Fifteen Cents right now for your Laura Wheeler Needlecraft Book! The best needlecraft collection ever published, with 101 illustrations of the finest embroidery, crochet, knitting, home decoration, toys, accessories. Printed in this book are Five instructions for weaving on huck toweling—the newest hobby!

NEWSPAPERARCHIVE®
NEWSPAPERARCHIVE®